The Fort Wayne Sentinel.

ESTABLISHED 1833 — FRIDAY, JANUARY 24, 1890. — PRICE TWO CENTS

GEO. DeWALD & CO.

We Are Determined

To Close Out the Balance of Our

CLOAKS!

You can find some

CHOICE THINGS

In the lot. We are now offering

LADIES', MISSES' and CHILDREN'S

GEORGE -|- DEWALD

—AND—

COMPANY,

Calhoun and Columbia Sts

WAH-KEE'S LAUNDRY,

No. 8 W. Wayne St

Shirts	10
Collars	2
Cuffs, per pair	4
Drawers	8
Undershirts	7
Night Shirts	8
Socks, perpair	5
Handkerchiefs	2
Neckties	3

Big reduction from above prices for Starching and Ironing only.

LOUIS WOLF & CO.

Here is a Great Go For

Saturday

—AND—

Monday.

For these two days we will sell our entire line of

JAMESTOWN

DRESS - GOODS!

In Plain, Stripes and Checks

—FOR—

18 Cents A Yard.

These goods have always sold for 25 cents.

Every Lady in the land knows what the Jamestowns are, and know that at 18 cents

They Are a Big Bargain

Don't forget the fact that you can have you choice of either plain or stripe, and we have these goods in almost every color under the sun.

For Big Bargains visit our Carpet and Cloak Departments.

LOUIS WOLF & CO.

54 Calhoun St.

PREPARING FOR THE FRAY

The Republicans Select Members of the State Central Committee—Harrison Mildly Indorsed.

The republican delegates for the Twelfth congressional district met in convention at Auburn yesterday to elect a member of the state central committee. Col. Chauncey B. Oakley, of this city, Hon. Wm. Bunyan, of Kendallville, and Hon. D. R. Best, of Angola, were candidates, resulting in the election of Mr. Bunyan on the second ballot. Mr. Bunyan is the present chairman.

The following resolution was read and after some discussion was adopted:

Resolved, By the republicans of the Twelfth congressional district of Indiana, in convention assembled, that in President Harrison we recognize a safe and honest chief executive whose administration has been clean, statesman like and patriotic.

All the counties voted solidly for it except Allen, which cast forty-five votes, nine against and one delegate, Gottlieb Haller, not voting. After the ballot it was decided to adopt the resolution, but some of the delegates, who had opposed the resolution vigorously, and spoke on the subject, voted against it.

The convention adjourned and the delegates had a lively run of a mile to catch the train.

The defeat of Colonel Oakley, of this city, for the position of district committeeman, was a snub to the old soldiers of the district. Colonel Oakley served during the war of the rebellion and was one of the bravest soldiers in the field. He should have received an indorsement at the hands of the convention, but their action is only another proof of the ingratitude of the party when old soldiers came forward for positions of trust and honor. His defeat is, of course, not our funeral, but we may be permitted to say that the delegates made a mistake in not selecting Colonel Oakley.

The indorsement of Harrison's administration was passed only after a hard struggle and the contest showed that he was not in favor with his party. The administration cohorts run the machine, however, and this enabled him to pull through.

OTHER DISTRICTS.

EVANSVILLE, Ind., Jan. 24.—The republicans of the First congressional district met here yesterday and elected Maj. H. A. Mattison, of Evansville, chairman and state central committeeman.

A resolution indorsing Harrison was sprung, but it was not allowed to be adopted till Gov. Hovey's administration was also indorsed.

WASHINGTON, Jan. 24.—Tom H. Adams, of the Vincennes Commercial, was re-elected yesterday as the committeeman for this district to represent republicanism. Resolutions indorsing Harrison and Hovey were passed. Smiley Chambers was here to keep down the anti-Harrison feeling.

MOUNT VERNON, Jan. 24.—The convention of the Third district assembled in this city yesterday. S. E. Carter, of Jackson county, was elected a member of the state central committee. Harrison and Hovey were indorsed.

LAWRENCEBURG, Jan. 24.—The delegate convention of the Fourth district republicans gathered in this city yesterday.

DANVILLE, Jan. 24.—The Fifth district republican convention was held here yesterday. Charles S. Hammond, of Greencastle, was selected as the state committeeman for this district. A resolution was passed that none but exunion soldiers should be recognized for public offices high or low.

CAMBRIDGE CITY, Jan. 24.—John W. Macy, of Randolph county, was yesterday selected by the republican convention of the Sixth district here the member of the new state central committee. He pulled through on the twenty-seventh ballot.

CRAWFORDSVILLE, Jan. 24.—The republicans of the Eighth district met here yesterday to select a member of the state central commtttee. On the third ballot W. T. Brush, an attorney of this city, was chosen.

FRANKFORT, Jan. 24.—The republican convention met here yesterday to select a member of the state central committee for the Ninth district. C. C. Shirley of Kokomo was selected on the second ballot. Resolutions on the history of 1888 and indorsing Harrison were adopted.

HAMMOND, Jan. 24.—Michener's pets held their love feast in Holman's opera house yesterday. Carroll and Pulaski counties were not represented. Ed. Crumpacker was elected by acclamation. Resolutions were anopted indorsing the Harrison administration.

MARION, Ind., Jan. 24.—Republicans from the different parts of the Eleventh district met at the court house yesterday to select a member of the state central committee. After considerable wind work Hagen was chosen and Harrison was indorsed mildly.

GOSHEN, Ind., Jan. 24.—H. D. Watson was selected as the state central committee. Harrison was indorsed very mildly.

The result of the convention held yesterday, leaves the new committee as follows:

First district—H. A. Mattison, Vanderburg.
Second—T. H. Adams, Knox.
Third—S. E. Carter, Jackson.
Fourth—Marcus S. Sulzer, Jefferson.
Fifth—Charles F. Hammond, Putnam.
Sixth—John W. Macy, Randolph.
Seventh—W. D. Durbin, Madison.
Eighth—W. T. Brush, Montgomery.
Ninth—C. C. Shirley, Howard.
Tenth—E. D. Crumpacker, Porter.
Eleventh—William Hazen, Wabash.
Twelfth—William Bunyan, Noble.
Thirteenth—H. D. Watson, Elkhart.

NATIONAL CRUSADERS.

The Society Changes Its Name--Work Done at Cleveland.

CLEVELAND, Ohio, Jan. 24.—The newly formed temperance organization in session here this morning, decided to change its name from the "National Crusaders" to the "National Non-Partisan Womans' Christian Temperance Union." The new society has in the three days of its existence held the official names of "American Women's Christian Temperance League," "The National Crusaders" and "The National Non-Partisan Women's Christian Temperance."

A motion to officially refute the claims of the National Women's Christian Temperance union to non-partisanship was adopted and the executive committee ordered to take the steps necessary to do so. The convention will continue all day to-day.

THE EVANSVILLE FLOOD.

The Ohio River Still Rising and the Situation Looks Gloomy.

EVANSVILLE, Jan. 24.—Last evening the river was still rising slowly, with thirty-eight feet, eleven inches on the guage. It was expected that the river would come to a stand here during the night, and commence falling to-day. The situation still looks gloomy for the farmers below here, as the officers of the steamer City of Clarkville, report another rise in Green river, it having risen sixteen inches during Wednesday night at Woodbury. The rise out of Green river will have an effect in holding water up in the Ohio river below this point. The packets are having about all they can attend to removing corn.

Rebellious Negroes.

KNOXVILLE, Tenn., Jan. 24.—When a car load of North Carolina negroes, billed for Arkansas reached Morristown last night, they were informed that they would be taken to Mississippi instead. They rebelled and became so enraged at the emigrant agents who had them in charge that the latter had to flee for their lives.

Favoring Irrigation.

WASHINGTON, Jan. 24.—J. W. Powell, superintendent of geological survey, appeared before the senate committee on irrigation this morning and made an argument in favor of liberal appropriations for carrying out the surveys plan of irrigation in the west.

127 Deaths.

NEW YORK, Jan. 24.—There were 127 deaths in this city during the twenty-four hours ending at noon to-day, and to the report received at the bureau of vital statistics one death was due to la grippe and eight to la grippe complicated with other diseases.

Broke Jail.

SALEM, Ill., Jan. 24.—Prisoners at the jail here some time Wednesday night cut through the floor of the cell into the cellar and there made a hole through the brick wall and five of them made their escape. Two were recaptured yesterday.

Rumored Failure.

NEW YORK, Jan. 24.—A rumor is circulating in Wall street and among the various commission houses that a $6,000,090 failure had occurred in Buenos Ayres. Nothing definite is known.

Laborer Killed.

CHICAGO, Jan. 24.—J. Knutson, a laborer at Miller Bros. dry dock in the North branch, was killed this morning by a ladder falling on him.

The Weather.

WASHINGTON, Jan. 24.—For Indiana: Fair, warmer, winds shifting to southerly.

RIDDLEBERGER DEAD.

The Distinguished Ex-Senator from Virginia, Passes Away at His Home After a Long Illness.

WOODSTOCK, Va., Jan. 24.—Harrison Holt Riddleberger, ex-senator, died this morning, at 2:30, after a long illness. His death has been expected for several days. His family were present when he died.

Mr. Riddleberger was born at Edinburg, Shenandoah county, Va., October 4, 1844. He had a common school education and then studied with a tutor at home for two years.

He was seventeen years old when the war began, and was for three years in the Confederate army as lieutenant of infantry and cavalry. After the war he studied law and was admitted to the bar, beginning his practice at Woodstock, where his home was. For two years he was commonwealth attorney for his county, he served four years in the house of delegates, and for a similar period in the state senate.

He was a member of the democratic state committee until 1875; a presidential elector on the democratic ticket in 1876 and on the readjuster ticket in 1880. In 1883 he entered the United States senate as a readjuster and his term of service ended in 1889. In the meantime he had several contentions with his colleague, General Mahone, and during the last campaign he opposed Mahone. Since 1870 he has been editor of three papers—the Tenth Legion, the Shenandoah Democrat and the Virginian.

TRAIN WRECKER CONFESSES.

Andrew Newland Pleads Guilty in Court to Train Wrecking.

BLACK RIVER FALLS, Wis., Jan. 24.—Andrew Newland, who, with Henry Guinup, is charged with an attempt to wreck the vestibule fast express on the Omaha road, a few miles north of here, has made a full confession. The crime was committed on the morning of April 10 last. Newland was arrested a month ago and Guinup was captured in St. Lawrence, New York, a week ago.

In his confession Newland said that he and Guinup planned to wreck the train and in the excitement of the moment rob the express car and passengers. When the attempt to wreck the train failed they fled. Guinup was arraigned Thursday and pleaded guilty to the charge. Newland waived examination and was bound over to the circuit court.

PRISONERS PLOT

To Murder the Jail Turnkey at Indianapolis and Effect an Escape.

INDIANAPOLIS, Ind., Jan. 24.—A conspiracy among the prisoners confined in the Marion county jail to murder the turnkey and make a break for liberty was discovered yesterday in time to thwart the plot. While Ben Pedro, a thief, was in court a friend slipped into his hands a knife, and it was agreed among the prisoners that when he was taken from his cell with John Burns, one of his confederates, with whom he was to be taken to the penitentiary, he should plunge the knife into the turnkey. When he was searched after being handcuffed, the open knife was found in his pocket ready for use. He weakened and made a confession.

ROMANCE IN REAL LIFE.

A Spanish Nobleman Serving as a Hotel Waiter in California.

SAN FRANCISCO, Jan. 24.—Miguel Tinoco, who comes from one of the nobliest Spanish families in Central America and was one of the most prominent and wealthy planters in Guatamala, was discovered serving as a waiter in the Occidental hotel, here Saturday. He was recognized by an old friend, ex-President Bernardo Soto, of Costa Rica. Tinoco was supplied with funds and will leave for his former home where he has wealthy relatives.

FOUR PEOPLE KILLED

By a Railroad Train--Engineer Arrested for Negligence.

CHICAGO, Jan. 24.—Emmet J. Mahoney, the engineer of the Northwestern train that struck and killed four people on the crossing near Rose Hill cemetery yesterday afternoon, was arrested at his home last night and locked up to await the result of the coroner's inquest.

BRAKEMEN'S STRIKE.

A General Strike May Take Place at Huntington.

HUNTINGTON, Ind., Jan. 24.—The employes of the Chicago and Atlantic, who are dissatisfied met the general officers Wednesday. Engineers, firemen, brakemen and conductors presented a long list of grievances. The questions of adjustment of time, higher pay, and other points were discussed. It is said that if not settled satisfactorily to the men there will be a general strike.

TELEGRAPH TALK.

Little Ticks Telling the News of the Day as It Comes Over the Wires.

NEW YORK, Jan. 24.—Prof. Johnston T. Platt, of the Yale law school died in New Haven yesterday of paralysis at the age of forty-five years.

DEADWOOD, S. D., Jan. 24.—The hoisting works belonging to the Iron Hill Mining company at Carbonate Hill were burned down about 11 o'clock Thursday night. The fire is supposed to have originated from the explosion of a lamp, as there was no one about at the time. The loss is estimated at $40,000 and the works were insured for $7,500.

COLUMBUS, Ohio, Jan. 24.—The general assembly gave an impetuous to the Chicago boom for the world's fair by passing the Hodge resolution requesting the Ohio members in both branches of congress to vote for Chicago as the site for the proposed exhibition. In the senate the vote was unanimous, and in the house there were but two negative votes.

ST. LOUIS, Jan. 24.—The grand jury was engaged yesterday in investigating the charges of corruption made against certain members of the municipal assembly. One of the charges is the alleged distribution of $15,000 among members of the house of delegates for the passage of a bill to grant a franchise to the Rapid Transit Railway company. It is claimed that one member took a key to a safe deposit box and went and took the $15,000 which he had previously seen placed there. There are a number of similar cases awaiting action, and a number of prominent citizens have been notified to appear and testify. It is said that Governor Francis will be summoned as a witness.

CHARLOTTE, N. C., Jan. 24.—News reaches here of the killing of five men and the injuring of a number of others by a premature blast at a railroad out in Wilkes county. The names of the killed are Sam Culls, Thomas Emroy, J. R. Falls, George Hendly and Eugene Moore. The names of the injured cannot be obtained, but it is reported that Superintendent E. R. Elber is among them.

NEW YORK, Jan. 24.—Papers will be filed in the supreme court to-day in a suit brought by Congressman James J. Belden against Stevenson Burke, the board of directors for the Columbus, Hocking Valley and Toledo railway company, Winslow, Lannier & Company, Drexel, Morgan & Company, the Columbns, Hocking Valley & Toledo railroad company, and the Central Trust company, of New York, to recover the proceeds of $200,000 worth of bonds issued by the Columbus, Hocking Valley and Toledo railroad company, when Burke and his associates were in control of the road.

OMAHA, Neb., Jan. 24.—A private letter has been received from Bishop James O'Conner dated St. Augustine, Fla., stating that his health is failing rapidly and that he never expects to see Omaha again. The bishop has been in failing health for a long time, and went to St. Augustine from Omaha about two months ago in the hope that he would feel better in that climate. Bishop O'Conner is well known throughout the country as one of the prominent figures in the Catholic church.

LONDON, Jan. 24.—Edouard, the son of Baron Alphonse Rothschild, and the Marquis De Gouy, have fought a duel. The latter was wounded.

CANANDAGUA, N. Y., Jan. 24.—Henry S. Pierce, ex-collector of internal revenue for the western district of New York, died last night, aged fifty-four years. His death was caused by inflamatory rheumatism following influenza.

Pursuing Convicts.

HAMILTON, Ill., Jan. 24.—Several of the twelve prisoners who escaped from jail at Quincy Monday evening have been in hiding in this vicinity ever since. One was captured here late Thursday night and was almost frozen to death. It is feared his legs and one hand will have to be amputated. He was taken to Quincy yesterday. Posses of men are now in pursuit of the other fugitives. It is believed the prisoners have suffered severely from the storm.

The Snow Blockade.

HURON, S. D., Jan. 24.—Railroad communication between this city, Winona and Chicago was resumed yesterday afternoon, the snow blockade having been raised. Manitoba trains were expected last night or this morning. The storm has interrupted railroading more than any since January, 1887.

OLD "HUTCH."

It is Reported That He Has Been Swindled Out of a Large Sum of Money.

CHICAGO, Jan. 24.—It is reported on the board of trade that the settling boys of B. H. Hutchison, by a series of cross trades made on a certain broker, have swindled him out of a very large sum of money. Mr. Hutchison was not on the board this morning, but there appears to be no doubt that he has been made the victim of his boys. Nothing else was talked of this morning by the "bulls" and "bears," and the amount taken was reported to have been as much as $100,000.

NELLIE BLY.

The Famous World's Tourist Leaves Chicago This Morning on Her Homeward Trip.

CHICAGO, Jan. 24.—Nellie Bly arrived at the Union depot shortly after 7 o'clock this morning, two hours ahead of schedule time. At Joliet she was met by a small delegation of representatives of the morning and afternoon papers. Upon her arrival she was driven to the rooms of the Chicago Press club, where she held an informal reception until 9:15. In company with the representatives of the World she then breakfasted at Kinsey's, and at 10:30 departed on the Pennsylvania express for New York.

TOOK A FARMER IN.

Two Sharpers Find a $6,000 Victim at Lima, Ohio.

LIMA, Ohio, Jan. 24.—Clark Adams, a wealthy farmer, was yesterday swindled out of $6,000 by two strangers and a couple of gold-plated bricks. Adams gave the swindlers the money for a half interest in an alleged mine.

Horrible Death.

GRAND RAPIDS, Mich., Jan. 24.—At the veneer works, just before closing last night, John Gibson fell into a tank filled with logs and boiling water and was scaled so badly that he died at 9 o'clock. Andrew Killean and George Kingsworth in attempting to rescue Gibson, fell into the vat and were scalded so badly that they may die.

Found Dead.

OMAHA, Neb., Jan. 24.—A man registering as E. J. Cook, of Chicago, was found dead in his room at the Millard hotel last night. He is supposed to have been dead about ten hours, as he had not been seen for that time. A bullet hole in his mouth, passing through his head and a pistol beside him showed that he had committed suicide.

Embezzler Arrested.

WASHINGTON, Jan. 24.—William Myers, a young man in the employ of J. Edward Chapman, a wood and coal dealer in this city, has been arrested for fraudulently obtaining $235 from the National Metropolitan bank. Myers forged two checks in Chapman's name and went on a spree. After his arrest he made a confession.

A Wealthy Man Dead.

CYNTHIA, Ky., Jan. 24.—The death of Hon. T. J. Megibben, a large whisky manufacturer and stock raiser, and president of the Latonia Jockey club, occurred last night at 10:30 o'clock. He left a large estate, probably three fourths of a million, and $50,000 life insurance. His age was fifty-nine years.

Bishop Neraz Ill.

SAN ANTONIO, Tex., Jan. 24.—John C. Neraz, Roman Catholic bishop of the diocese of San Antonio, is seriously ill and not expected to live many hours. Bishop Neraz is over sixty years of age and as a church man has control of the entire state of Texas.

Cashier Gone Wrong.

CHICAGO, Jan. 24.—Oscar E. Park, cashier at Marshal Field & Co.'s retail store, on State street, was looked up at the Armory yesterday afternoon, on the charge of embezzlement. It is charged that Park has used about $1,000 of the firm's money.

Fires.

LEADVILLE, Col., Jan. 24.—Several business houses on Harrison street were burned yesterday. Loss, $15,000; partly insured.

CHICAGO MARKETS.

CHICAGO, Jan. 24.—Wheat: January, 76; February, 76⅛; May, 80⅛@¼. Corn: January, 29¼; February, 29⅝; March, 30⅛; May, 31¾. Oats: January, 21; February, 20⅞; May, 22⅛@¾. Pork: January, $9.77½; February, $9.80; March, $9.92½; May, $10.17½. Lard: January, $5.87½; February, $5.90; March, $5.97½; May, $6.10. Short ribs: January, $4.77½; February, $4.77½; March, $4.87½; May, $5.00.

ITS COMING.

Warm Support for Holding the G. A. R. Encampment in Fort Wayne.

Comrade George D. Adams, of the G. A. R. encampment committee is being submerged under a steady stream of communications from posts all over the state. The unanimous sentiment is for holding the G. A. R. encampment in 1891 in this city.

The following show the spirit manifested:

ELKHART POST.

At a regular meeting of Shiloh Field post No. 198, G. A. R., held January 18, communication from encampment committee of Fort Wayne read, approved and order filed. "It was ordered that Shiloh Field post express to the committee the hearty sympathy of this post in this movement to change the place of holding the encampment to Fort Wayne for 1891, and assure them of our assistance in effecting such change at the encampment to be held at Indianapolis in March.

E. B. MYERS, Post Commander.
H. C. WRIGHT, Adjutant.

SOUTH BEND POST.

"Please say to comrades that they can depend on all the influence we may have to give Fort Wayne the encampment in 1891."

PRINCETON POST.

Chairman G. R. Stormont, also editor of the Clarion, writes: "I assure you that I am heartily in favor of rotations in the G. A. R. encampments. As chairman of the committee on resolutions, I reported a resolution of that kind at our last encampment and it had the unanimous endorsement of the committee, but it was smothered by the Indianapolis crowd. Am glad that Fort Wayne comrades have determined to make an organized effort in this direction. So far as my influence goes I am with you."

There are many more letters like the above showing that the universal sentiment (outside of Marion county) is to hold the encampment in this city.

ATHLETIC EXERCISE.

The Entertainment Given Last Evening at the Y. M. C. A. Gymnasium.

The Y. M. C. A. gymnasium, under the guidance of Prof. Gage, gave an interesting entertainment in the audience room of Y. M. C. A. building last evening. Notwithstanding the fact that a large number of the class were absent on account of sickness, the various drills in dumb-bell exercise, high vaulting, jumping, kicking and bar exercises were successfully carried out, and the contests for superiority were very close indeed. The following members were able to take part in the class drills: J. T. McElfatrick, A. L. Jones, W. S. Shepard, H. V. Noble, A. Davis, James Olive, E. F. Biddle and F. W. Edmunds. There was a fair-sized audience present considering the lack of notice of the entertainment, and the exercises were enlivened by excellent music furnished by the First Regiment orchestra.

The frequent applause by the small but appreciative audience throughout the evening gave evidence that they were well pleased with the performance.

The music by the First Regiment orchestra was well rendered and served not a little to add to the enjoyment of the evening.

BURNS' ANNIVERSARY.

The Caledonians to Have a Celebration To-night.

To-night the Caledonian society will observe the 126th anniversary of the birth of Robert Burns. The program of exercises will be of a literary and musical nature. A feast will be spread and a general good time will follow the exercises.

The Caledonians make their Burns celebrations the most conspicuous of the year. The anniversary is to-morrow, but it was decided that to-night would be a more appropriate time for the exercises.

THE PROGRAM.

Part First.

Music ..... Orchestra
Address ..... President J. B. White
Song ..... D. S. Griffith
Address, in costume ..... Mr. Ambrose McNiel
Song ..... After Water
Mrs. Brown.
Address ..... Burns
Rev. Dr. Moffat.
Song ..... Burns and Scotland Yet
Mrs. France, Mrs. Wilson, Wm. Lawson.
Song ..... Caller Herrin, in Costume
Mrs. Brown.
Address ..... Rev. Boggs
Song ..... Mrs. Murray
Song ..... D. S. Griffith

Supper.

Part Second—Toasts and Responses.

Our Native Land the Land O' Cakes.
Response ..... D. McKay
The Land of Our Adoption.
Response ..... Thos. Kavanaugh
Our Guests.
Response ..... Capt. A. H. Dougall

I. Meyer, of Dayton, Ohio; G. G. Bennett and wife, of Lagrange; are among the guests at the Wayne.

Dr. BULL'S BABY SYRUP facilitates *Teething* and regulates the Bowels. At all druggists. Price 25 cts.

25¢ A BOTTLE
SALVATION OIL
KILLS PAIN

BULL'S COUGH SYRUP Cures Coughs, Colds, Hoarseness, Asthma, Bronchitis, Croup, Incipient Consumption, and relieves Consumptive Persons. 25 cents.

SMOKE *LANGE'S CUBEB CIGARETTES for Catarrh. Price 10 Cts. At all druggists.*

WANTED.

WANTED—A practical broom maker at 63 East Jefferson street. 14-tf

WANTED—Energetic Accident insurance solicitors. Call or address Geo. Lord, manager, Provident Fund society, Windsor hotel, Fort Wayne, Ind. 3-tf

WANTED—A good reliable firm to take agency for our oils in Fort Wayne and other good cities. Also, agents wanted to carry oil as a side line. Address,
THE MONITOR OIL CO.,
4-tf Cleveland, Ohio.

STANLEY IN AFRICA—AGENTS WANTED to sell his history of the WONDERFUL EXPLORATIONS, DARING DEEDS and grand ACHIEVEMENTS on the dark CONTINENT. Finely illustrated. COLORED PLATES. The grandest edition of STANLEY, including all other AFRICAN EXPLORERS published. Illustrated circulars free. Address, O. A. BROWNING & CO.,
jan14-5d&w4m Toledo, O.

DWELLINGS—Rents collected and repair of dwellings promptly attended to by
SCHRADER & WILSON, Agency,
20-1m 46 Harrison street.

PERSONS wishing to buy, sell or exchange property of any kind, or desiring to loan or borrow money, will find it to their interest to call on or address me.
J. F. CURTICE, Real Estate and Loan Broker,
Rooms 1 and 2, Pixley & Long Building,
Fort Wayne, Indiana.
Reference—Hamilton National bank. 23-3m

FOR SALE.

FOR SALE—About seven acres of land with good frame house, fifty fruit trees, drainage complete, just the place for a gardner, within a mile of the city limits. This property must be sold. A snap for someone, take it quick. For particulars call at the Ervin house, 12 Harrison street. 2-tf

FOR RENT.

FOR RENT—The "Nave House" at east yards Splendid opening for an enterprising boarding house and lunch room man. John Dreibelbiss, Pixley & Long building. 23-6t

FOR RENT—Two nicely furnished front rooms with or without board. No. 29 West Washington street. 21-1mo

FOR RENT—A house at No. 164 Harrison street. Both water works and gas. Enquire of Ryan Bros., No. 19 W. Washington street 3-1m

LOST.

LOST—A large brown St Bernard dog, answers to name of Dude. A liberal reward will be paid for his return or any information that will find him, at 202 West Jefferson street. 18-4t

PROFESSIONAL.

DOCTOR MARY WHERY, Physician and Surgeon. Office and residence 26 Madison street. Special attention to ladies. Office hours from 9 a. m. to 3 p. m.; from 7 p. m. to 8 p. m.

G. H. Morrill & Co.,
Manufacturers of
Printing,
Lithographic Inks,
and Varnishes.
119 5th AVENUE,
CHICAGO, ILLINOIS.
Chas. M. Moore, M'g'r.

School in Telegraphy.
OPEN DAY AND NIGHT.
Both sexes. Finest equiped school in Indiana. Terms reasonable. For further particulars, call on or address,
F. C. BINKLEY,
Practical Telegrapher,
Rooms 17 and 18, Foster block.

—FOR YOUR—
Hay, Straw, Oats,
Corn, Mill Feed
And Poultry Supplies,
—GO TO—
W. E. MINER'S,
45 EAST COLUMBIA ST.,
800 6m) TELEPHONE 253.

H. C. SITES, DENTIST, HILL'S BLOCK 82 Calhoun st., Fort Wayne, Ind,
I still occupy same rooms occupied 14 years ago.

Fort Wayne Sentinel.

E. A. K. HACKETT, Editor and Proprietor.

FRIDAY, JAN. 24, 1890.

HON. H. S. BIGGS, of Warsaw, is seeking the nomination of the chief justiceship of New Mexico, which has been held for the last four years by Judge Long, of that city.

MR. H. F. DEBARDELEBEN is the richest man in Alabama. He is the leading man in the state in iron manufacturing, and is president of the company which bears his name. He is worth from $3,000,000 to $8,000,000 and has made it all in and around Birmingham.

"IF every human being on the American continent were to be taken out of existence," said the late Professor Asa Gray, "and the whole work of his hands were cleared away, so that no trace remained, subsequent historians could prove that the Caucasian race existed by flowers that would be found growing here."

GOVERNOR LOWRY, of Mississippi, is to be commended for his earnest efforts toward preserving the peace and dignity of the state. His action in the matter of the Sullivan-Kilrain fight was prompt and forcible, and now he comes out with a message to the legislature in which he urges the passage of a law by which the carrying of concealed weapons shall be made a penal offense.

CAPT. W. J. HILLIGASS, editor of the Muncie Herald, announces his candidacy for secretary of state before the democratic voters. Capt. Hilligas was formerly editor of the Huntington Democrat, represented Huntington and Wells counties in the Indiana senate, was a soldier in the war of the rebellion, and is in every way fitted for the position to which he aspires. He is well known in this city, and if nominated, is just the kind of a man to win friends and add strength to the ticket.

WHAT curious industries are evolved in the United States! Over twenty concerns are now making portable houses. These are so constructed by machinery that they can be taken apart, packed solid and shipped like lumber to any part of the world. Thanks to labor-saving inventions, a man can put up a handsome home, made in this manner, in the wilds of Texas or the Alaskan forests for less than half what it would cost to erect one made by the mechanics of his neighborhood. These portable dwellings, strange to say, are more appreciated in foreign countries than in our own. They go to the West Indies, Mexico, South America, and in the past six months have begun to be exported to the new-born Congo State.

IN speaking of tariff reform ex-President Cleveland said at New York city the other day: "It is most gratifying to see that the masses, as well as the leaders of the party, are taking hold of the tariff issue with such spirit and evident determination to win. Even now, when there are no elections pending, they are discussing this question with as much earnestness as if in the heat of a presidential campaign. My letters from every part of the country show the extent and depth of the agitation. When the people think about a thing thoroughly and dispassionately they do not fall into mistakes, and they are now aroused and making a personal application to themselves of the effects of undue taxation. So great is the number of letters I receive asking my views, requesting documents, and inviting me to attend meetings and make speeches, that to give them proper attention is beyond my power to perform."

SINCE the vote of the house of representatives, the other day, refusing to pass the bill to reimburse certain members for money lost by the defalcation of their cashier, several of those who suffered most have been trying to invent a plan to accomplish the same purpose, and several bills have already been introduced bearing on the subject. There were cases where there was not so much conscience in this vote as appeared on the surface, but more policy, for, mindful of the fate of the members who voted for the salary grab some fifteen years ago, tome of those who represent doubtful districts were very careful to record themselves on the negative side of the proposition, but it may be regarded as pretty certain that the depleted purses of the statesmen will be refilled from the public treasury in some way or another, or human ingenuity has lost its cunning. Two members have gone to the court of claims to recover the money they lost by the defalcation.

A PETITION of Bishop W. H. Hare, of Sioux Falls, head of the Episcopal church in Dakota was presented in both branches of the legislature the other day, and caused considerable excitement, especially among the lobby of prohibitionists. Bishop Hare emphatically protests against the adoption of the prohibition bill now before the legislature, and which has every prospect of becoming a law, stating that it is too stringent in its provisions, and stricter than there is any call for. Bishop Hare says the bill even interferes between the state and church, because it prohibits the use of wine for sacramental purposes. The bishop cites the bible and other authorities to show that the use of fermented wine for sacramental purposes is right. He, therefore, prays that the prohibition bill may not become a law, or at least that this obnoxious feature be stricken out. The pending bill is said to be the most stringent prohibition measure ever drawn up. The combined influence of the State Prohibition league and Women's Christian Temperance Union are being used to procure its passage.

THIS is the prediction of far-seeing observers of national affairs at Washington: No tariff bill prepared by Mr. McKinley and his committee will be passed by this congress. New England is too loud and decided in its demands and partisans are becoming fearful of the voice and vote of its representatives. How to prevent its passage and not appear to break faith with the high protectionists out of whom the fat was fried is the problem of the hour.

THAT TARIFF BILL.

The Gazette is either very dull or it refuses to acknowledge the truth when such truths are harmful to the political party and principles which it upholds. It calls upon us, in an editorial this morning, to make out that bill, by which the consumer of necessities in this country is compelled to pay upon tariff-taxed articles, an average duty of 47 per cent.

If the Gazette had been a fair reader it would have found that done in our editorial entitled, "A Tariff Lesson," in yesterday's issue. We gave in that the tariff tax on a dozen or more articles of necessity. Some of them ranged as high as 106 per cent.; on others it was 103, 90, 80, 72, 68, 50, 40, and as low as 28 and 20 per cent. It would be impossible in the narrow confines of a newspaper editorial to give the tariff on all the articles mentioned in the tariff schedule, but taking the list as a whole, it is plain to be seen, even from the tariff tax given on the articles mentioned yesterday, that the average to consumers is 47 per cent.

Let the Gazette editor start out some day and purchase the articles mentioned below, and pay, in so doing, the tariff tax on them, and he will find the average if he takes the time to calculate. Here is our list mentioned yesterday, and the average tariff tax is over 47 per cent.:

	Per cent.
Rice	104
Sugar	82
Molasses	28
Pickles	35
Raisins	35
Prunes	30
Window Glass, over	90
Salt, over	50
Knives	50
Soap	27
Woolen Cloth, not valued over eighty cents a yard	90
Worsteds	70
Cloaks and ladies garments	68
Total	758

Here are thirteen articles, on which the tariff tax is given. The average is found by dividing the total per cent. by the number of articles given. This gives an average per cent. of 58. But taking the whole tariff schedule, and going through a similar process, the average tariff tax paid will be found to be about 47 per cent. as we have already stated.

NATIONAL DIVORCE REFORM LEAGUE.

The tenth annual meeting of the National Divorce Reform league was held at Boston this week. Samuel W. Dike, corresponding secretary, read a lengthy report on the progress of last year, showing a great increase in public interest in the subject of divorce reform. The report shows that 80.1 per cent of divorces occur in the state where the marriage took place, thus dispelling a prevalent idea that a unform national divorce law would remedy the evil. The center of the problem is proved to be elsewhere than in uniformity of law, but the report shows that the marriage laws are in a deplorable state and that uniformity of registration is a pressing need.

The majority of our states have yet to provide a system of registration of marriages, so that returns can be collected. States having such systems should perfect them. Provision should be made for orderly marriage under proper licenses before officially recognized authorities, with witnesses, and with official records as to age, relationship, and previous conjugal conditions. Provision should be made for the proper filing, preservation, and publication of divorce papers. The spirit of reform has evidently completely checked the increase of loose legislation, and has inaugurated a few better laws in some states, but the real work is as yet untouched. The secretary closes with a review of the educational work of the league and the desirability of an international conference to devise a common system of law relating to the family.

BLAINE'S FRIENDS ALARMED.

Secretary Blaine is in a very bad condition, says a Washington telegram. A visitor tells this story: He called upon the secretary yesterday at the state department to consult with him upon a matter of business, of which they had talked before in conjunction with Walker Blaine. The visitor resumed the subject, but after he had talked awhile he noticed that Mr. Blaine was distressed.

The visitor stopped. The cessation of talk seemed to partially rouse Mr. Blaine, and he remarked: "You will have to see Walker about this. He has charge of it."

The visitor gazed at Mr. Blaine, horror-stricken, unable to answer. Then Mr. Blaine recovered his recollection, and rising from his chair walked into the next room—the room that Walker Blaine used to occupy—and closed the door behind.

There is no doubt that Walker's death has seriously affected his father. He has acted strangely ever since. Neither he nor Mrs. Blaine want James G. Blaine, Jr., to go away from home, so a political place was made for him.

WHO MUST REGISTER.

Some of the Requirements of the New State Law.

The new election law requires registration of voters at the county clerk's office three months before election in certain instances, as follows:

1. If, having been a resident of Indiana, he has absented himself from the state six months or more.

2. If, having been a resident of Indiana, he has voted in another state.

3. If, having been a resident of Indiana, he has gone into another state sovereignty with the intention of voting there.

4. If he has not been a bona fide resident of the county in which he resides for at least six months before the election.

The first three specifications are indefinite as to time, but presumably mean that the voter must register if he has so absented himself or voted since he last exercised the right of suffrage in Indiana. The registration should be made after the county commissioners have established the precincts.

The certificate of registration must be taken to the polls, as the voter cannot vote unless he produces it on demand of a challenger. This registration need not be made if, prior to leaving the state, the voter files with the county clerk a notice of his intention to hold residence in Indiana.

PATRONS OF INDUSTRY.

A Farmers' Protection Association Being Organized at Harlan, Ind.

HARLAN, Jan. 23, 1890.

This neighborhood is thoroughly aroused through advocating the organization of farmers and laborers. Public meetings are being addressed in an able manner by an organizer of the "Patrons of Industry," an order which originated in the state of Michigan only a few years ago, but at this time it has spread over that state and has a membership of over 100,000. They are also taking foothold in Indiana, Ohio, Pennsylvania, New York, Illinois and Kansas.

They are more reserved on political questions than the Farmers Alliance, and claim to be a non-partisan organization. They are advocating cheaper railroad rates, and eventually the operation of some of the main lines from west to east by the Federal Government; also the suppression of speculation in produce, monopolies and trusts in general, and the reserving of public lands for the actual settlers—not another acre for railroads or corporations.

Their plans for the retail trade are novel and seem plausible. They are contracting with merchants of all different branches of trade at a margin not to exceed 10 per cent. above first cost of goods, and in return the association pledge themselves to trade with their contract merchants exclusively and to pay cash for their purchases. Such produce as merchants can handle can be bought from the patrons by their merchants for cash or its equivalent. Several organizations have been established in this vicinity and they expect soon to hold county conventions, after that they are ready to contract through their trade committee. The principles and plans advocated are good and undoubtedly bear investigation. HARLAN.

THE old adage, that "there is no fool like an old fool," receives fresh illustration from West Union, Ind. A dispatch from there says: "Paul Hill, an old resident, over seventy years of age, was called recently to Pennsylvania by the spirit of his former wife through a medium. Taking his earthly partner with him he went to Hop Bottom, where he was induced to leave his wife and live with his spirit affinity. The medium obtained his money—$3,000—and his wife came back. His eyes are now opened to the fraud, and he will try to recover the money he gave up. It is said that his wife's spirit wanted some apples, whereupon he bought and gave the medium 200 barrels. Silk dresses and other material things were offered to the ghost, and appropriated by the woman of flesh, until he is penniless."

A PRIMARY teacher in one of the schools of Independence, Kan., was talking to her class about peace-makers, and asked, "What is a peace-maker?" Two hands were raised; one said, "A peace-maker makes pieces of things; the other, "He makes pieces for us to speak." Yet some persons think that if a child, on being asked if it wants to go to heaven, raises its hand, it should at once be received into the church and admitted to the holy communion.

THE BARRETT LAW.

It Is Declared Constitutional By Judge Howland at Indianapolis.

Judge Howland, of Indianapolis, yesterday sustained the constitutionality of the Barrett law in his demurrage to a petition to restrain that city from issuing bonds for improvements of streets. He says: "To the objection that the liability incurred by the city for the cost of the street crossings is illegal by reason of its causing an indebtedness beyond the limitation of the constitution, it is enough to say that the improvement is already completed and the question of the validity of the city's obligation in this account will not be affected one way or the other by the issuing of the improvement bonds, or by the enforcement of the lien of the assessment against abutting lot owners.

"It is a question between the contractors and the city. I think the facts set forth in the complaint as to the notice to property owners to make objections to the necessity of the improvement show a substantial compliance with the requirements of the statute in this respect. Holding, as I do, that the several objections raised by the plaintiff to the legality of the assessment are without force, it is not necessary to decide whether he is or is not estopped to make them by his election under the statute to avail himself of its privilege to pay an installment, or by his delay to begin injunction proceedings until after the completion of the work under the contract."

The case will be taken at once to the Supreme Court and brought to a final hearing as soon as possible. A number of contractors have refused to perform work under the Barrett law on the grounds that the bonds issued would not be purchased. This decision does away with all objections. The bonds are as good as old wheat in the mill. The result is that improvements will be pushed more rapidly than ever, and there will be more work done in Fort Wayne this year than ever before.

Eiffel is in the air. Eiffel tower clocks are making their appearance.

What's better for a wound than Salvation Oil? Echo answers: "What." We answer: "Nothing." "So say we all of us, so say we all!" Only 25 cts.

A poor unfortunate in Milwaukee is said to have sneezed himself to death. Alas! poor creature, living in the light of the nineteenth century and never heard of Dr. Bull's Cough Syrup. Well, this is more than Egyptian darkness.

Cloud Rainwater is the moist name of a student in the University of Virginia.

To-night and To-morrow Night,
And each day and night during this week you can get at all druggists Kemp's Balsam for the Throat and Lungs, acknowledged to be the most successful remedy ever sold for the cure of Coughs, Croup, Bronchitis, Whooping Cough, Asthma and Consumption. Get a bottle to-day and keep it always in the house, so you can check your cold at once. Price, 50c and $1. Sample bottles free.

A Lady of Texas Writes:
My case is of long standing; has baffled many physicians; have tried every remedy I could hear of, but Bradfield's Female Regulator is all that relieved me. Write The Bradfield Reg. Co., Atlanta, Ga., for further particulars. Sold by all druggists.

The Thalonian Entertainment.

The following program of exercises will take place at the M. E. college Friday evening at 8 o'clock, in the Thalonian hall. All are cordially invited to attend, as the exercises will be both interesting and instructive.

Invocation.

Piano Solo	Miss Eckenrod
Declamation	Mr. Ernest Stultz
Essay	M. Koepp
Address	Rev. Van Slyke
Guitar Solo	Miss Sadie Mahin
Declamation	Mr. Majors
Select Reading	Mr. Snyder
Piano Solo	Prof. Lane
Journal	May Mahin

Do you have dyspeptic troubles? Take Hood's Sarsaparilla, which has relieved thousands and will cure you. Sold by druggists.

Eulogies on Davis.

JACKSON, Miss., Jan. 23.—The legislature yesterday listened to eulogies upon the late Jefferson Davis, and adopted resolutions expressing the sorrow of the people for the death of their former chief magistrate.

Language is hardly strong enough to express my admiration of the merits of Chamberlain's Cough Remedy. It is the best remedy for croup and whooping cough I have ever used. During the past eighteen years I have tried nearly all the prominent cough medicines on the market, but say, and with pleasure too, that Chamberlain's Cough Remedy is the best of all. THOMAS RHODES, Bakersfield, California. For sale by GEORGE H. LOESCH.

If you do not receive your SENTINEL regularly, please notify us immediately, either in person or by postal card, that we may remedy the fault.

ROGERS. Royal Nervine THE GREAT Nerve & Brain TONIC
For Sleeplessness, Exhaustion, Nervousness, Headache, Malaria, Paralysis, Neuralgia, &c., &c. $1.00. Every Druggist.

THE HOTEL EASTMAN,
HOT SPRINGS, ARK.,
The largest and finest RESORT HOTEL in America, with the finest Bath Houses in the world connected, will open (under management of O. G. Barron, of White Mountain Hotels) for season of 1890, January 15th. Tickets should be bought via St. Louis and Iron Mountain and Southern, R. R. Jan1st-d&w-1m

S. BREIDENSTEIN.
Real Estate & Loans
26 Court Street.
Watch his bulletin for some special bargain

ROBERT SPICE.
Pumps, Pipe, Hose and Fittings.
DRIVE WELLS.
Natural Gas Fitting a Specialty.

J. M. B. RIEDEL
ARCHITECT,
ABOVE SCHANZ'S GALLERY.
112 CALHOUN ST. - FORT WAYNE, IND.

BOSTON T STORE.
:o:
Challenge Hams,
English Breakfast Bacon,
Silver Leaf Flour,
Fresh Roasted Coffee Everyday.
Full Line of Fancy and Staple Groceries, Domestic and Tropical fruits.
:o:
No. 20 W. BERRY ST.
TELEPHONE 152.

TAR-OID
NATURE HAS NO BETTER REMEDY
Than this New Compound of Tar for
Wounds, Burns, Sores, Piles, Salt Rheum, Eczema, and
Coughs, Croup, Scrofula, Ulcers, Varicose Veins, Bronchitis, and Consumption.
TAR-OID CO., Sole Props., Chicago, Ill., U. S. A.
TAR-OID must not be confounded with the cheap remedies which are prepared on the theory that *Skin Diseases* are caused by *impure blood*, which is not true. They have their cause in a want of *vital action* in the skin. TAR-OID restores this action, hence it cures every form of *Skin Disease*, also sores, burns, etc. It is soothing and wonderfully healing—gratifying results follow in every case. It is harmless and can be used with perfect safety by any one. It is superior to all other remedies. There is positively nothing else like it.
TAR-OID is a sure cure for piles. It never fails. We warrant a cure or refund the money. It gives immediate relief. It is perfectly safe, yet powerful in its action.
Send for our "Good Samaritan" free.
CHICAGO'S BEST PHYSICIANS INDORSE IT.
TAR-OID has no equal for Piles and Pruritis. LEILA G. BEDELL, M. D., 131 Dearborn av.
TAR-OID gives me fine results in Rectal and Skin Troubles, Indolent Sores, and Enlarged Glands. F. H. PRATT, M. D., 57 Central Music Hall.
TAR-OID acts like a charm on Piles, Old Sores, etc. J. K. McCULLOUGH, M. D., 9 S. Halsted st.
TAR-OID has yielded excellent results in Croup Bronchitis, and Consumption. J. R. BOYNTON, M. D., R. 506, 70 State st.
TAR-OID has a most wonderful action on the skin and has given me fine results in Coughs and Consumption. W. H. BURT, M. D., 112 Dearborn st.
TAR-OID gives me perfect satisfaction in Cervical Troubles, Swellings, and Piles. M. M. THOMPSON, 403 Oakley av.
TAR-OID CO., 73 Randolph Street, Chicago, Ill.
For Sale by Dreier Bros., Corner of Columbia and Calhoun.

Great Improvements.

It is not many years ago since people travelled on horseback or by stages; now fifty miles an hour is not fast enough for them. Formerly people wrote letters that were weeks in reaching their destination; now the telegraph flashes thought around the world. Formerly doctors bled their patients for nearly every complaint; now they use advanced science of the highest order. Prof. Austin Flint, of Bellevue college, says: "The judicious use of alcoholic stimulants is one of the striking characteristics of progress in the practice of medicine during the last half century." Prof. Henry Mott, Ph. D., F. C. S., says: "By a most careful analysis I have found Duffy's Pure Malt Whiskey free from adulterations or foreign substances, and it deserves to meet with great success." The well known Dr. R. W. Hutchinson, of New York, says: "I highly recommend Duffy's Pure Malt Whiskey and prescribe it extensively in my practice." Rev. B. Mills, of Princeton, Iowa, says: "I have used Duffy's Pure Malt Whiskey with great benefit to my wife, who is a confirmed invalid. I know from experience it is a pure and most valuable medicine. I am also using it in the case of my son, who is threatened with consumption. I am a Presbyterian clergyman and a doctor of divinity, but I am not afraid to recommend Duffy's Malt Whiskey as the purest and most efficient tonic that I know of, and my experience is a large one."

JAMES MADDEN,
PLUMBER,
Steam and Gas Fitter,
101 Calhoun Street,
Next door to Y. M. C. A.,
FORT WAYNE, - - - INDIANA

PAUL E. WOLF.
Steam Carpet Beating.
Carpets taken up, Cleaned and Relaid.
Upholstered Furniture and Mattresses of All Kinds Repaired and Remodeled.
All Work Warranted and Charges Reasonable.
PAUL E. WOLF,
No. 33 AND 35 CLINTON STREET.

GOLD MEDAL, PARIS, 1878.
W. BAKER & CO.'S
Breakfast Cocoa
Is absolutely pure and it is soluble.
No Chemicals
are used in its preparation. It has *more than three times the strength* of Cocoa mixed with Starch, Arrowroot or Sugar, and is therefore far more economical, *costing less than one cent a cup.* It is delicious, nourishing, strengthening, EASILY DIGESTED, and admirably adapted for invalids as well as for persons in health.
Sold by Grocers everywhere.
W. BAKER & CO., Dorchester, Mass.

A. F. GESSLER,
DEALER IN ALL KINDS OF
FRESH, SALT
AND
SMOKED - MEATS,
60 East Main Street.
He has just placed new machinery in his establishment and is now prepared to make the finest Sausages in the market. Dressed Poultry and Home-made Lard for sale. 24-1yr.

DR. T. J. DILLS,
NO. 40 WEST BERRY STREET,
DISEASES OF THE EYE AND EAR.
Office hours: 9 to 12 a. m. and 1:30 to 4 p. m

I. S. McCURDY,
D·E·N·T·I·S·T
OFFICE—Room 15, over First National Bank. tues&sat6m

The Oldest Firm and Most Reliable in the City,
Wing & Mahurin,
ARCHITECTS!
Rooms 41 and 42, Pixley & Long Block.

J. C. PELTIER,
Undertaker & Embalmer
17 WEST WAYNE ST.,
Telephone No. 174 - - - Fort Wayne, Ind

BROU'S INJECTION
An Infallible Remedy for the Cure of all Contagious Diseases of the Urinary organs; guaranteed not to produce Stricture; no sickening doses; and no inconvenience or loss of time. Recommended by physicians and sold by druggists everywhere. J. Ferré, (successor to Brou), Pharmacien, Paris.

TO WEAK MEN
Suffering from the effects of youthful errors, early decay, wasting weakness, lost manhood, etc., I will send a valuable treatise (sealed) containing full particulars for home cure, FREE of charge. A splendid medical work; should be read by every man who is nervous and debilitated. Address, Prof. F. C. FOWLER, Moodus, Conn.

The Mormon Elders' Book on Sexual Strength, mailed free to married men, address F. B. Crouch, 303 Grand St., New York

KEEP TO THE RIGHT.

Do not be imposed on by any of the numerous imitations, substitutes, etc., which are flooding the world. There is only one Swift's Specific, and there is nothing like it. Our remedy contains no Mercury, Potash, Arsenic, or any poisonous substance whatever. It builds up the general health from the first dose, and has never failed to eradicate contagious blood poison and its effects from the system. Be sure to get the genuine. Send your address for our Treatise on Blood and Skin Diseases, which will be mailed free. SWIFT SPECIFIC CO., Atlanta, Ga.

Stop that CHRONIC COUGH NOW!

For if you do not it may become consumptive. For *Consumption, Scrofula, General Debility* and *Wasting Diseases*, there is nothing like

SCOTT'S EMULSION

Of Pure Cod Liver Oil and HYPOPHOSPHITES Of Lime and Soda.

It is almost as palatable as milk. Far better than other so-called Emulsions. A wonderful flesh producer.

Scott's Emulsion

There are poor imitations. *Get the genuine.*

WEAR THE BURT & PACKARD

See that every pair is stamped "The Burt & Packard Korrect Shape."

IT CONFORMS TO SHAPE OF FOOT

If you want PERFECTION in fit, with freedom from CORNS and ALL DISCOMFORT you will always wear the BURT & PACKARD SHOE. It is acknowledged as the most comfortable, the best wearing and most stylish gentlemen's shoe made in the world.

Don't spoil your feet by wearing cheap shoes. The BURT & PACKARD SHOE costs no more than any other fine shoe, though none approach it in value.

All styles in Hand-made, Hand-welt, and Burt-welt; also Boys' and Youths'. If not sold by your dealer send his name and your address to PACKARD & FIELD, (suc. to Burt & Packard) Brockton, Mass. Sold by

M. APP, Fort Wayne.

sept6-eod-6m

THE NEWSPAPER UNION

55 and 57 East Columbia Street.

Retail at Wholesale prices, the Best Grades of

LEGAL CAP! FOOLS CAP! COMMERCIAL NOTE!

ENVELOPES!

If there is any particular kind, size or color of Envelopes you want made, they are manufacturers' agents, and can fill any order they may be favored with.

They carry in stock Crane's Caligraph Linen, for use on type-writers, and can rule your paper in any style you may wish.

They do no Job Work; but have every facility for Newspaper or Magazine Printing.

The largest and most complete line of Calling Cards, Ball Programmes and Wedding Stationery ever shown in this city, can be found at stores. 17-1mo

P. E. COX,

PRACTICAL

Sanitary Plumber,

Has opened a shop at

No. 29 West Main Street.

ALL WORK GUARANTEED AT

Reasonable Prices

A. HATTERSLEY & SON.

PLUMBERS,

Steam and Gas Fitters,

48 East Main St.

FORT WAYNE, ... IND.

Ask for Baker's Famous Headache Specific. It never fails to give relief. Sold and guaranteed by Thieme & Gross.

FRIDAY'S FLASHES.

The Day's News as Found Around the Railroads and Manufactories of the City.

William Brake, of White's wheel works, has returned to work.

J. E. Talbot, John Kelly and Charles Jones, of the Jenney, are ill.

E. Cartner, painter at the east Pittsburg car shops, is on the sick list.

Lewis Ertle, of White's wheel works, is again at his post after an illness.

C. O. Cook, of the Jenney, is off duty on account of sickness in the family.

H. T. Mills, tool maker at the Pittsburg shops, is absent on account of sickness.

John Polhamus, of the line fixture department of the Jenney, has returned to work.

O. Foncannon, yard foreman at White's wheel works, has returned to work.

R. Hartnet, machinist at the Pittsburg car shops, has returned to work after an illness.

J. H. Raub, of the east Pittsburg shops, is off duty on account of the death of his child.

J. C. Hewes, foreman of the Pittsburg boiler shops, is confined to his home with rheumatism.

George Scott, machinist in the Pittsburg shops, who has been ill for some time, has returned to work.

Harvey Thomas, carpenter at the east Pittsburg shops, who injured his ankle a few days ago, is again at work.

Tom Cummings, conductor on the Fort Wayne and Lafayette accommodation, has returned to his train after an illness.

Elmer Cutler, of the winding room at the electric works, who has been off duty on account of sickness, was at his post this morning.

The Wabash system shows an increase in gross earnings the second week of January over those of the corresponding week of 1889, of $57,800.

Mr. Michael Dawson, of Baker street, who has been paralytic for several months, is lying at the point of death. He is the father of Conductor Dawson, of the Fort Wayne road.

Trainmaster Boughton, of the Wabash at Andrews, resigned yesterday and will take the superintendency of the Pittsburg and Western railroad, with headquarters at Allegheny City.

Captain Conant, who for years ran as passenger conductor on the Big Four, is now running a saw-mill, door, sash, and blind factory in Seattle, and bids fair to become one of the wealthiest men in the northwest. At his establishment he employs 300 men day and night forces.

The Wabash railroad has given notice that, taking effect on the 25th inst., it will meet the rates of the Chicago and Alton on live stock. The rates from Kansas City and intermediate points to Chicago will be 12½ cents per 100 pounds, and to St. Louis and East St. Louis, 7½c.

The Pennsylvnia railroad company yesterday began receiving grain for Baltimore from points on its own system west of Pitcsburg, which was en route, but would receive no new business. There are thousands of car loads of grain standing on side tracks in and near Baltimore, and the work of relieving the large accumulation is low.

In speaking of the large pay which trainmen, more especially engineers, have been making during the busy times with the railroads the last few weeks, a veteran railroad man said last evening that whenever the wages of an engineer, at the present rate paid him per mile, exceeds $150 a month he is over-working himself and jeopardizing the interests of the road which employs him.

John Eisenhauer, a farmer residing about three miles west of Huntington, met with a sad accident Wednesday evening. He was returning home from town about 4 o'clock, and when near the Wabash railroad bridges, his foot became fastened in between the cross ties, throwing him to the ground and breaking his ankle bone in the fall. He extricated his foot as best he could and dragged himself from the track to a field near by and called for assistance, but no one seen or heard him, and he was compelled from exhaustion to remain there all night. When found the next morning his arms and limbs were nearly frozen stiff.

Last week the bridge gang on the Wabash introduced a pronounced improvement to the iron bridge spanning the river between Huntington and Andrews. One of the hangers broke some weeks ago and caused quite a delay of trains. All bridges of this pattern—the Phoenix—are liable to such breakage because of the frailty of the hangers—the only weak point of the structure. The improvement referred to is the drilling of a hole through the column for the introduction of a large bolt to which is attached a stirrup-like hanger which greatly augments the strength of the structure and supplements its weakest point. These trial hangers were put in last week and as soon as the shops turn out a quantity of the new improvement, it is likely every bridge of the Phoenix pattern on the Wabash road will be supplied with this excellent safe-guard.

OVER THE STATE.

Hoosier News Given in Small Bits for Our Readers.

Kokomo will be lighted by electricity on and after March 1.

A good Templar lodge has been organized at Veedersburg with 101 charter members.

W. Z. Smith's large farm residence, near Boonville, was destroyed by fire. Loss, $3,000.

At Anderson, Joshua Fantz returned home drunk and assaulted his wife with a club, fracturing her skull. He made his escape.

Andrew J. Catterman, of Kokomo, fell dead in his barn Tuesday afternoon of heart disease. He was a wealthy pioneer resident and was seventy-six years of age.

John Pleffly, of Ladoga, gathered a mess of string beans from his garden on January 6. The "oldest inhabitant" is not old enough to remember a like instance.

Gottlieb King, insurance agent, whose home is at Peru, was stricken with paralysis while eating breakfast at the Filbeck house, at Terre Haute, yesterday morning, and died at 8:30 p. m.

It is believed the peach crop will be an entire failure in southern Indiana next season. Fully one-half the buds are already killed and the remainder are in such condition that they are likely to be killed soon. The finest peaches raised in this country grow in Clark county.

A four-year-old daughter of Charles Magness, of New Albany, died Tuesday of inflammation of the brain, caused by a peculiar accident. About four weeks ago, while playing about the kitchen at her home, the child overturned a pot of boiling water. A portion of the liquid flowed over her face and neck and penetrated her ear, bringing on in a few days the disease that terminated in her death.

PARCELS sent by post are subject to hard usage before they reach their destination, and if carelessly tied up the contents are apt to be lost or destroyed. Whatever the contents they must be as snugly packed as possible and tied with a strong cord. The narrow pieces of ribbon that often come around handkerchiefs, and the bits of nice twine if saved will come handy here. If photographs, cards, pressed flowers, etc., are laid between two pieces of pasteboard a little larger than the thing sent, and notches made in the center of all four sides in which to tightly tie the strings, they will, as a general thing, come out in good condition. Stout, white paper is the best for the outside wrapper, and the address written clearly in some conspicuous place will help insure for it a safe delivery.

A MYSTERY of the Artic regions may be cleared up next year if the season is open. This mystery is: Where do the whales go when ice begins to set in along the Alaskan coast? Whalemen know they go eastward, and it is supposed they congregate about the mouth of the great Mackenzie River, but this and the region to the northeast of the river's mouth are practically unknown territory. The Pacific Steam Whaling Company, of San Francisco, has just purchased a strong steamer, which will be sent to the Artic next spring with orders to push through to the mouth of the Mackenzie. The reason for this is that whalebone is rising in price, and this season's catch showed that the whales are rapidly decreasing in their usual feeding grounds.

. One Fact

Is worth a column of rhetoric, said an American statesman. It is a fact, established by the testimony of thousands of people, that Hood's Sarsaparilla does cure scrofula, salt rheum, and other diseases or affections arising from impure state or low condition of the blood. It also overcomes that tired feeling, creates a good appetite, and gives strength to every part of the system. Try it.

Drinking saloons in Orlando, Fla., must be at least 200 feet apart.

Interested People.

Advertising a patent medicine in the peculiar way in which the proprietor of Kemp's Balsam for Coughs and Colds does, is indeed wonderful. He authorizes all druggists to give those who call for it a sample bottle free, that they may try it before purchasing. The large bottles are 50c and $1. We certainly would advise a trial. It may save you from consumption.

There are on an average 200 pigeons officially kept in every German fortress.

Loose's Red Cloves Pills Cure Sick Headache, Dyspepsia, Indigestion, Constipation, 25c per Box, 5 Boxes for $1. For sale by Dreier Bros.

According to the "American Art Printer" there are 125,000 printers in the United States.

Ladies Have Tried It.

A number of my lady customers have tried "Mother's Friend," and would not be without it for many times its cost. They recommend it to all who are to become mothers. R. A. Payne, Druggist, Greenville, Ala. Write Bradfield Reg. Co., Atlanta, Ga., for particulars. By all druggists.

A HUGE SEA MONSTER

Breaks Two of the Screws of an Ocean Vessel.

NEW YORK, Jan. 23.—The steamship Italia of the Hamburg-American line, for some days over-due at this port, arrived this morning with two blades of her screw broken. The vessel encountered severe gales on the Atlantic.

On the 11th Captain Schmidt thinks that some huge sea monster washed against the screw, for the blades snapped as though they had struck a rock. The Italia was compelled to finish the voyage at half speed.

JEFFERSON DAVIS first became acquainted with Lucius B. Northrop at West Point, the latter being one of the youngest cadets. One day an officer on duty insulted young Northrop and the fiery South Carolinian resented it with a blow. It was Davis' duty as captain of the corps of cadets, to report the matter, but he had noticed the unprovoked insult and admired the spirit with which the young cadet promptly resented it, and he passed the matter over. From that moment Davis and Northrop became friends, and when the Southern Confederacy was organized at Montgomery, Ala., with Jefferson Davis as its provisional President, he invited Northrop to become the Commissary General of the Confederate army.

Nature in Convulsion

Is terrific. Volcanic eruptions, cyclones, earthquakes are awfully and tremendously picturesque, but scarcely desirable to emulate in action and effect by the administration of remedies which produce convulsion and agony in the abnormal portion of the human frame. Such is the effect of the old fashioned violent purgatives happily falling more and more into disuse, and of which Hostetter's Stomach Bitters is the wholesome, pleasant and far more effective succedaneum. They weakened the intestines—the Bitters invigorates them. They left the bowels inactive, because incapacitated by ensuing feebleness. The Bitters, on the contrary, and because it enables, not forces, them to act—a vast and fortunate difference—perpetuates their activity and regularity. The liver is beneficially stimulated, as the kidneys also are, by this medicine, which easily conquers, also, malaria, nervousness and rheumatism.

England spends $3,500,000 annually to facilitate the carrying of the mails for 36,000,000 people.

Or high or low, or rich or poor,
None would foul teeth or breath endure,
If they but knew how sure and swift
Was SOZODONT, that priceless gift,
In giving beauty, life and tone
To every charm the mouth can own.

CHICAGO, Jan. 23.—A jury in Judge Gresham's court yesterday returned a verdict in favor of Henry Bush against the Northern Pacific road for $40,000 damages. Bush was a fireman employed by the Northern Pacific and was so badly injured in a collision that he lost the use of his legs.

Last winter Mr. H. E. Kinkade, collector for the United States Express company, at Des Moines, Iowa, was severely troubled with chilblains. The swelling and intense itching of his feet was a great annoyance to him. He tried several remedies without benefit, but fortunately bought a bottle of Chamberlain's Pain Balm. He says he only applied it three times until his feet were entirely well and free from itching and swelling. For sale by Geo. H. Loesch.

Fifty-five thousand people were convicted of criminal offenses in New York last year.

Advice to Mothers.—Mrs. Winslow's Soothing Syrup should always be used when children are cutting teeth. It relieves the little sufferer at once; it produces natural, quiet sleep by relieving the child from pain, and the little cherub awakes as "bright as a button." It is very pleasant to take. It soothes the child, softens the gums, allays all pain, relieves wind, regulates the bowels and is the best known remedy for diarrhœa, whether arising from teething or other causes. Twenty-five cents a bottle.

Jan-27-1y

Notice.

The democratic county central committee will meet in the circuit court room in the city of Fort Wayne, at 2 p. m., Saturday, Jan. 25. As important questions will be brought up a full attendance is very desirable.

MONTGOMERY HAMILTON, Chairman.
W. W. ROCKHILL, Secretary.

Marshal Fonseca, chief of the provisional government of Brazil, speaks and writes five languages.

LOOSE'S EXTRACT RED CLOVER BLOSSOM

THE GREAT Blood Purifier.

IT CURES

Cancers, Humors, Sores, Ulcers, Swellings, Tumors, Abscesses, Blood Poisoning, Salt Rheum, Catarrh, Erysipelas, Rheumatism, and all Blood and Skin Diseases.

PRICE, $1 per Pint Bottle, or 6 Bottles for $5. 1 lb. can Solid Extract $2.50.

J. M. LOOSE RED CLOVER CO., Detroit, Mich.

For sale by Dreier Bros.,

DR. LE DUC'S PERIODICAL PILLS,

The Great French Remedy, Paris, France, act directly upon the Generative Organs and Positively Cure Suppression of the Menses from whatever cause, and all Periodical Troubles peculiar to women. A Safe, Reliable Remedy. Warranted to excite Menstruation. Full directions accompany each box. By druggists, $2. American Pill Royalty Co., proprietors, Spencer, Ia. Supply agents, Dreier & Bro. 23-d-eod

No Other Cigar Has Such a Record as

TANSILL'S PUNCH 5¢

A woman can bake and a woman can sew,
And woman with trouble can cope,
But she cant wash her clothes
to perfection she knows,
Without Fairbank's Santa Claus Soap.

N. K. FAIRBANK & CO. CHICAGO.

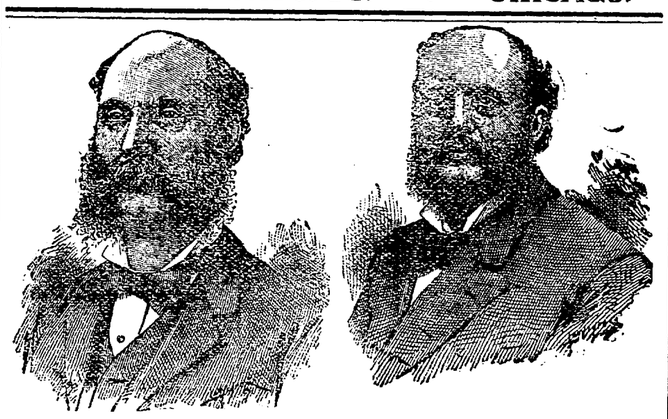

JOHN HENRY

Our rapidly increasing business makes us feel very happy and we feel thankful to the general public for their liberal patronage. It is a convincing proof to us that a large majority of the PEOPLE will BUY GOOD HONEST GOODS. We have the largest assortment of HOLIDAY SLIPPERS, all styles and sizes, for the smallest child and largest man. Call and see us. You will find almost everything in the line of BOOTS AND SHOES in our stock. We do not deal in shoddy goods.

E. VORDERMARK & SONS,

32 Calhoun Street.

SIGN OF BIG RED BOOT.

FRUIT HOUSE PRICES FOR 1890.

This year opens favorable for the people, so far as the Sugar Market is concerned. Last season the great sugar trust had their grip on the market and made it ruinous to the purchaser—so much so that Sugars were advanced in 60 days at least 50 per cent. This is now over—the Sugar Trust is broken and Sugars have declined to a point lower than they ever were—the last reduction is 1 cent per lb.

We now offer Best Extra C., 5c. Best Standard A., 6¼c.
Powdered and Crushed, 7c. Granulated and Cut Loaf, 7c.

COFFEE, COFFEE—Rio, Java and Roasted Coffee.

There has been little change in the Coffee Market the last three months. It is too high yet. The clique has control of the market and keeps prices up. We still sell our best Rio at 20c. lb. This we are enabled to de in consequence of our large purchases and selling direct to our customers—in this way saving the profit of the jobber and wholesale merchant.

Best Rio Coffee, 20c. lb. Choice Old Govt. Jave, 27c lb.
Best Roasted Rio, 23c. lb. Sampson Brand in lb. Packages, 24c.
Sersey Coffee in lb. Packages, 24c. Durham Coffee in Packages, 24c.
Levering's Coffee, 24c. lb.

TEAS, TEAS—Young Hyson, Oolong and Japan.

The high price of Coffee has induced a great many to try Tea—and when it is considered that a pound of Tea can be had for the price of a pound of Coffee and that it will go twice as far, it is not to be wondered at that there is a great increase in our Tea Trade. The truth is we sell double the quantity we used to a few years ago. Our motto is selling large quantities at a small profit, for we purchase direct of the Importers and then in selling direct to our customers we save three profits—the speculator, jobber and the wholesale dealer. We sell a good, rich drawing Tea at 20c. lb., and one grade as low as 10c. lb.

Young Hyson Tea, 20c., 30c.; best, 50c. lb.
Oolong Tea, 30c.; best, 50c. lb.
Imperial Tea, 20c; good, 30c; best, 50c lb.
Gunpowder Tea, good, 30c. best, 50c lb.
Japan Uncolored, good, 30c; best, 50c lb.

CANDIES REDUCED 2c. POUND.

This is owing to the decline on Sugar, which has necessarily affected Candy.

Pure Stick Candy, 10c lb. French Mixed Candy, 10c. Chocolate Drops, 15c lb.
Fancy Bon Bons, 15c and 20c lb. Cinnamon Imperials, 15c lb.
English Walnuts, Brazil Nuts and Soft Shelled Almonds, 12½c and 15c quart.

CALIFORNIA CANNED FRUITS.

California Peaches, 25c can; Bartlet Pears, 25c can; Green Gages, 22c can; Egg Plums, 20c can; White Cherries, 28c can; California Apricots, 20c.

CALIFORNIA DRIED FRUITS.

California Dried Apricots, 20c lb. Peeled Peaches, 25c and 33c lb.
California Silver Prunes, 15c lb; Nectarines, 20c lb; Pitted Plums, 16c lb.

OILS—All Kinds Reduced 10c Gallon.

Machine Oil, Linseed Oil and Lard Oil—Choice Yellow Machine Oil, 20c and 30c gallon; Neats Foot Oil, 70c gallon; Fish Oil, 60c gallon; Lard Oil, 60c gallon; Linseed Oil, 75c gallon; Castor Oil, $1.75 gallon.

Maple Syrups, Golden Drips and New Orleans Molasses.

Extra Golden Drip, 40c gallon; New Orleans, 35c; best, 50c. Choice Maple Syrup, 80c gallon.

FISH FOR THE LENTEN SEASON.

White Fish, Trout, Mackerel and Labrador Herring; also, Codfish and Smoked Halibut. Family White Fish kits, 45c; No. 1 White Fish kits, 80c; Mackerel in kits, $1.00; best, $1.50 and $1.75. Codfish per lb. 8c; Herring, 1c each; Holland Herring, kegs 90c; Scotch Herring, kegs $1.15.

CIGARS, PLUG AND SMOKING TOBACCO.

PLUG TOBACCO—Horse Shoe, 45; J. T. or Big Chunk, 38c; Wild Flower, 40c. FINE CUT—25c; good, 50c; best, 75c. SMOKING—16c; choice, 20c; Durham Smoking, 45c. BOX CIGARS from 50c per box to 80c, $1.00 and $1.40 per box.

Yau will Save at least 20e on the Dollar by Purchasing at

FORT WAYNE FRUIT HOUSE.

FLORIDA AND RETURN BY THE QUEEN & CRESCENT Jacksonville VIA Chattanooga AND ATLANTA.

IT MAKES THE QUICKEST TIME EVER MADE BY ANY LINE. ONLY 27 HOURS, 20 MIN. TO Jacksonville.

SHORTEST LINE TO FLORIDA BY 110 MILES. QUICKEST BY 3 HOURS.

The only line that runs three through Sleeping Cars daily from Cincinnati to Florida and Southeastern points. The Q. & C. is the only line running both Pullman Cars and Mann Compartment Cars to Florida. Queen & Crescent Trains leave Central Station. Secure tickets in any part of United States.

D. G. EDWARDS, Gen. Pass. & Tkt. Agt, QUEEN & CRESCENT ROUTE.

Arrival and Departure of Trains.

From Pennsylvania Station.

Pennsylvania Lines.

Trains run by Central Time.

Leave and Arrive at Fort Wayne, by the Pittsburg, Fort Wayne & Chicago railway, as follows.

GOING EAST:	ARRIVE.	DEPART.
No. 20, Mail Express.....	1 20 p m	1 40 p m
No. 8, d, East Line.....	7 40 p m	8 00 p m
No. 2, d, Penn'a Limited..	8 58 p m	9 00 p m
No. 4, d, Atlantic Ex.....	5 10 a m	5 20 a m
No. 58, Chicago Accom...	10 50 p m	.....
No. 62, Plymouth Accom.	8 55 a m	.....
No. 10, Crestline Accom..	.....	7 00 a m
No. 60, Chicago Express..	†1 55 a m	.....

GOING WEST:	ARRIVE.	DEPART.
No. 3, d, Pacific Express..	1 25 a m	1 45 a m
No. 5, d, Penn'a Limited..	5 38 a m	5 45 a m
No. 1, Fast Line.....	11 20 a m	11 40 a m
No. 9, d, Western Ex.....	5 10 p m	5 15 p m
No. 11, Crestline Accom..	6 45 p m	.....
No. 61, Plymouth Accom.	.....	4 00 p m
No. 59, Chicago Accom....	.....	6 30 a m

†Daily except Monday; all other trains daily except Sunday.

NORTH DEPOT.
[MUNCIE ROUTE]
FT. WAYNE, CINCINNATI & LOUISVILLE AND WHITE WATER RAILROADS.

The direct line to and from Cincinnati, Louisville, Indianapolis and Fort Wayne.

Through car service between Fort Wayne and Indianapolis Solid trains between Fort Wayne and Cincinnati.

Central Standard Time.

TIME CARD. Dec. 1, 1889.	No. 5. Daily.	No. 1. Ex-S'dy.	No. 3. Daily.
Fort Wayne..lv	6:00 a. m.	10:25 a. m.	6:05 p. m.
Indianapolis.ar	10:30 a. m.	3:50 p. m.	10:50 p. m.
Cincinnati...ar	—	5:30 p. m.	—
Louisville....ar	—	7:00 p. m.	—
RETURNING:	Daily.	Ex-S'dy.	Daily.
Louisville....lv	—	7:30 a. m.	—
Cincinnati....lv	—	7:59 a. m.	—
Indianapolis.lv	7:00 a. m.	11:10 a. m.	3:05 p. m.
Fort Wayne.ar	11:35 a. m.	3:45 p. m.	7:40 p. m.

ONE FARE FOR ROUND TRIP

Between all stations from Fort Wayne to Muncie on Sundays. Two Sunday trains each way. Trains leave from North Side depot. Rates to Cincinnati and points South less than via. any other line.

WABASH RAILWAY.
MARCH 31, 1889.

GOING WEST.	Depar
Pacific Express, daily	5 60 a. m.
Kansas City ex, daily ex'pt Sunday	1 45 p. m.
Vestibule Limited and Mail.....	8 17 p. m.
Lafayette accom	3 30 p. m.

GOING EAST.	Depart
Vestibule limited daily.....	5 05 a m
Cannon Ba except Sunday.....	1 30
Limited Expr. daily	6 25

Lafayette accom. arrives 11 a m.

INDIANA DIVISION TIME CARD.

Lv Ft Wayne	Ar Indianapolis
5 00 a m.....	10 20 a m
1 45 p m.....	6 20 p m
Lv Indianapolis	Ar Ft Wayne
7 15 a m.....	1 20 p m
1 10 p m.....	6 10 p m
7 00 p m.....	5 00 a m

Through Buffalo Palace sleeping cars and new free chair cars on the Pacific and Limited express. Free chair cars, dining car and New York and Boston Sleeping car on Vestibule Limited express.

Kansas City express and Cannon Ball has new reclining chair cars for Kansas City free.

GRAND RAPIDS & INDIANA R. R.
Time Table for Fort Wayne, in Effect Nov. 10, '89

GOING NORTH.

*For Grand Rapids and North.....	Lv 3 50 a m
" " " "	" 8 05 a m
For Grand Rapids.....	" 2 40 p m
From Richmond.....	Ar 6 10 p m

GOING SOUTH.

For Richmond and Cincinnati.....	Lv 5 45 a m
" " "	" 1 00 p m
" " "	" 12 10 a m
From Grand Rapids.....	Ar 6 30 p m

*Daily between Cin. and Grand Rapids.
All other trains daily except Sunday.

Headquarters for Harness.

A complete outfit in the Harness line at Bottom prices. No. 39 Harrison St.

SCHONE, WELLMAN & SCHOPPMAN,

Undertakers & Enbalmers

OFFICE: 39 W. BERRY ST.

Open day and night. Orders can be left at the office, or at No. 225 East Washington street, or at No. 44 Pritchard st. dec.6-dawlm

TELEPHONE 278.

WATER WORKS.

Bath Tubs, Pumps, Rubber Hose, etc.

—AT—

C. W. BRUNS & CO.,

PLUMBERS,

166 Calhoun Street,

Opposite the Cathedral, Fort Wayne, Ind

SPECIAL ATTENTION GIVEN TO

Natural Gas Fittings.

WEAK MEN MADE STRONG FREE TO ALL MEN.

Sealed Treatise explaining absolute and perfect CURE without stomach drugging for Lost Manhood, Nervous Debility, Lack of Vigor and Development, Premature Decline, Functional Disorders, Kidney and Bladder Diseases, etc.

THE MARSTON CO., 19 Park Place, New York, N. Y.

Cook's Cotton Root COMPOUND

Composed of Cotton Root, Tansy and Pennyroyal—a recent discovery by an old physician. Is successfully used monthly—Safe, Effectual. Price $1, by mail, sealed. Ladies, ask your druggist for Cook's Cotton Root Compound and take no substitute, or inclose 2 stamps for sealed particulars. Address POND LILY COMPANY, No. 3 Fisher Block, 131 Woodward ave., Detroit, Mich.

E. F. SITES, DENTIST,
No. 74 Calhoun St., Fort Wayne, Ind

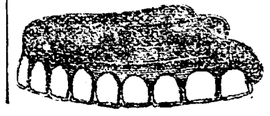

Opposite the Aveline House over the Moro-Drug Store.

FEBRUARY FIRST

We enter upon the thirty-first year of our business in this city. In appreciation of the great patronage bestowed upon us, we

PROPOSE A BENEFIT TO OUR PATRONS.

From Wednesday Morning until January 30th, the day before we Invoice, we shall sell

EVERY ❋ ARTICLE In the Entire Store AT ❋ ACTUAL ❋ COST.

It Will Include Everything!

Carpets Included.

This sale has been under consideration for some time. No goods sold at cost during this sale will be charged and no goods will be laid away, partly paid, for any one.

NOW

For a Nine Days

GALA-DAY

One to be remembered. (ROOT'S do as they say.)

Every Article in Our Store at

PRIME COST.

ROOT & COMPANY.

AMUSEMENTS.

MASONIC TEMPLE.

MONDAY, January 27th.

America's Character Actor,

DORE DAVIDSON,

And the Young, Beautiful and Accomplished Actress,

❋ Miss Ramie Austin, ❋

Supported by a New York company, in the Powerful Melodrama,

GUILTY WITHOUT CRIME!

An Adaptation of M. E. Braddon's Popular Novel

"Aurora Floyo."

Seats on Sale Saturday. Prices as usual.

NEW YORK HAIR BAZAAR

Will Remove to 170 Calhoun Street, February 1.

FOR RENT—Dwelling house No. 269 West Wayne street. Has 7 rooms, barn, cistern and well. Apply at 216 West Washington street. 24 6t

Forging Pension Papers.

ST. PAUL, Minn., Jan. 24.—United States Marshal Campbell yesterday arrested Geo. M. Smith, an old and wealthy citizens of Spencerbrook, Mile Lacs county, charged with forging the name of Isaiah D. Gould, deceased, to a pension voucher.

Left Their Cards.

LISBON, Jan. 24.—Three thousand leading citizens of this city called at the French and Spanish legations and left their cards.

Bananas.

Bananas, 10 cents a dozen; Choice Creamery and Country Butter, 25c and 30c pound; Butterine, 18c pound. Dressed Chickens, 12½c pound, at

GUMPPER'S,
240 Calhoun street.

THE dentist of the Queen of Italy is an old Maine boy, Dr. Albert Henry Chamberlain, who wore blue and carried a musket a quarter of a century ago. He is rich as well as famous nowadays.

Fort Wayne Sentinel.

FRIDAY, JAN. 24, 1890.

LOCAL NEWS.

Miss Ada Buck is quite ill.

Dr. Proegler is on the sick list.

Kekionga Council held a meeting last evening.

Deputy Sheriff Tom Mannix is again on duty after an illness.

Mrs. James Summers is now out of danger and is recovering.

Mrs. Anton Koch, of West Lewis street, is down with grippe.

Mrs. J. B. Saunders, of 55 West Lewis street, is down with la grippe.

Nearly all kinds of manufacturing business are crippled from la grippe.

The P. Cs. gave a grand ball at Arion hall last night and a happy affair it was.

Mr. Harry Mills, the machinist, of Brackenridge street, is down with la grippe.

Judge and Mrs. Munger, of Xenia, are the guests of Mrs. H. W. Ninde, their daughter.

Leon, son of Mr. and Mrs. Robert B. Wheeler, has been quite ill for some days with influenza.

The New York Police News publishes a portrait of the young men who recently put on the gloves in this city.

Officers O'Connell, Tremmel, Stalhut and Lieutenant Fuchshober were off duty on account of sickness last night.

Mr. Frank Randall, deputy township trustee, was obliged to leave his duties yesterday afternoon, on account of illness.

Mr. and Mrs. T. H. Ragsdale, who are the guests of Mr. and Mrs. R. B. Wheeler, are recovering from an attack of influenza.

Mr. B. A. Strawn, formerly of this city, but who has been located at Marion, Ind., may re-locate in this city. He is now in correspondence.

Mr. William Geake returned from Columbia City to-day. The new court house, of which he is contractor, will be finally completed in two weeks.

The meetings at the Christian church are still growing in interest. Pastor Sims will discourse to-night on the conversion of "Simon Magus." All are invited.

Wayne commandery of St. Paul Catholic church have received thirty new uniforms. Their plumes are white, differing from those of the Catholic Knights.

Elder E. H. Shanks is conducting a revival meeting at the Church of God, corner Hoagland avenue and DeWald street, to continue for some time. Come and hear him.

The Lima, O., Driving association met this week and elected officers. A circuit will be formed, comprising the towns of Cincinnati, Dayton, Fort Wayne, Lima and Toledo.

Mr. John Frentzel, who recently quit the picture frame business on Calhoun street, across from the Cathedral, is not yet re-engaged. Mr. Frentzel is a prominent officer in the German lodge, K. of P.

Mr. Henry T. Stapleford, traveling agent for the White wheel works, has returned from an extensive western trip. At Omaha the breeze whistled through his whiskers when the mercury registered 20 degrees below zero.

Mr. and Mrs. Evans are in the city, guests at the home of Mrs. Eliza Hartman, 167 West Washington street. Mrs. Evans nee Genevieve Orvis, formerly of this city, was married at the the Palmer house, Chicago, a few days ago.

Mr. S. L. Morris, special judge, yesterday concluded cosideration of the Voirol habeas corpus case. He awarded to Mrs. Julian Voirol custody of her two children, but their grandfather, Mr. Frank Voirol, at once took an appeal to the supreme court, and pending decision these two little ones will be in his charge.

Julius Herman, Aaron Simons, Peter Bauner and Samuel Bauner sue I. S. Mosler for $1,067.50. Worden & Morris are attorneys. This is the place called the "Misfit Clothing Parlors" and the sheriff closed the doors yesterday afternoon. The liabilities of the firm will reach $3,000, while the assets will hardly exceed $1,500.

It is alleged that Charles Lamson, editor of the defunct Hoosier Herald, at Valparaiso, died in the Northern prison last Saturday night, of Bright's disease. He disappeared several months ago and the story got out that he had been sent to prison for stealing. This was denied, but the newspapers kept up the talk until the story was established to their satisfaction.

Mr. W. T. Abbott will petition the council next Tuesday evening to grant himself and his company the franchise to construct a street railway, commencing at the intersection of the Wayne trace with Walton avenue; thence north to Lewis street, and thence running west on Lewis street to Clinton; thence north on Clinton to the center of Superior street, where it will reach the Centlivre road.

The Caledonians meet to-night.

Dr. B. S. Woodworth is recovering.

There was no police court this morning.

The uniform rank K. of P. will drill to-night.

The St. Joe river at Centlivre's froze over last night.

Mr. John Brase, of the McKinnie house, is on the sick list.

Mrs. Jerry O'Connor, of 44 Baker street, suffers from la grippe.

Mr. J. E. Beyer, of Beyer Bros., Warsaw, is at the Rich hotel.

Mr. Bob Hammond and his family have recovered from la grippe.

There will be another fox hunt in Monroe township next Thursday.

Capt. Thomas Twomey was out to-day after several days serious sickness.

Ten members of "Mr. Barnes of New York" company stopped at the Aldine.

Forty young ladies in the overall manufactory are off duty on account of sickness.

Mr. W. H. Fisher, general passenger agent of the Muncie, is home from his western trip.

Born, to Mr. and Mrs. Brinker, a daughter. Mr. B. is the Nickel Plate baggagemaster.

Mr. W. H. Strickland, of L. O. Hull's store, has been suffering from a severe case of la grippe.

To-day in the circuit court a divorce was granted in the caee of Joyce McGushin vs. John McGushin.

"Mr. Barnes of New York" went to Dayton. They played to excellent business at the Temple last night.

The sub-committees appointed to talk over street pavement matters are in session at the city engineer's office this afternoon.

Mr. Solomon Derome, of 75 West Washington street, is seriously ill with la grippe. A consultation of physicians was held last evening.

Mr. I. L. Barclay, insurance agent for the Ætna company of Hartford, Conn., has taken desk room in the office of A. H. Bittinger.

The basin of the water power company near the electric power station has a substantial covering of ice. The place was thronged with skaters last night.

Dense smoke issuing from the cellar under George Ortlieb's saloon this morning caused excitement. A fire had been kindled to thaw out a frozen water pipe.

An Oklahoma boomer called on the township trustee this morning for assistance to get back to his home in Ohio. He was furnished transportation to Antwerp.

Mr. William J. Stabler, supervisor of music in the Richmond public schools is the guest of Prof. W. F. Heath. Mr. Stabler graduated from the public schools of this city.

Messrs. D. N. Foster and P. A. Randall will go to Logansport to-morrow to close up the purchase of the Stephen C. Taber tract for the Land and Improvement company.

Mr. M. E. Fitzgibbons, superintendent of mail carriers at Lafayette, Ind., was in the city to-day. He says the newly appointed republican postmaster at Lafayette will take possession of his office in February.

The remains of Miss Zadie Esmond will be taken to Herkimer, N. Y., near Albany, the train leaving over the Pittsburg at eight o'clock, standard time, this evening. Short services are held at the house, 67 Breckenridge street, this afternoon at 4:30, Rev. S. A. Northrop officiating in place of Rev. R. M. Barns, who was prevented by sickness from doing so.

The Huntington Democrat says: John Kline and family left to-day for a visit to Waterloo and Garrett. On their return they will stop at Fort Wayne and visit the family of Charles Drummond.—Mrs. Alex. Crow, of Fort Wayne, who is well-known here, is lying at the point of death from la grippe. A telegram was received by relatives here this morning, stating that she is not expected to recover."

Miss Emma Rohrer, of THE SENTINEL book-bindery, returned yesterday from Chicago, where she went about five months ago on a visit to her sister, Mrs. Lorenzo Campbell. She was there stricken down with typhoid fever and for a time her life was despaired of, but we are glad to be able to state that she is now almost entirely recovered. Mrs. Campbell accompanied her home, and will be the guest of relatives and friends for a month.

The Temple was packed last evening, and standing room was in demand, to listen to the play of Mr. Barnes, of New York, which was produced by an excellent company. The play was well produced and pleased the immense audience in attendance. Mr. Robert Hilliard, as Burten H. Barnes, of New York, certainly showed a typical American hustler, and he did not overdo the character. Miss Emily Rigl, as Mirini Paoli, the Corsican, acted with ease and grace, and in her tragic parts created a decided impression on the audience. A touch of a foreign accent in her speech betters rather than detracts from her work. The other parts were well handled.

Scarlet fever is prevalent.

There are four cases of scarlet fever at 19 West Third street.

The fire commissioners are holding a meeting this afternoon.

Miss Minnie Holbrock, of Fairfield avenue, is dangerously ill.

Mr. C. O. Lepper, the West Jefferson street druggist, is tussling with the grip.

Jules Gebert was fined $1 and costs by 'Squire France to-day for kicking a lad at the Aldine hotel.

Mary E. Fledderman enters suit against Luke M. Fleming on note and account; demand, $800.

Mr. Thomas Kavanaugh is playing Mr. James Gillie a return game of curling at Brookside farm to-day.

The divorce proceedings of Jules P. Manuel vs. Adelaine Manuel, were dismissed by Judge O'Rourke to day.

Capt. Allan Dougall will not accept a United States deputyship in the District of Columbia at a salary of $2,000.

The jury in the Bender ditch case returned a verdict this afternoon, establishing the ditch. They were out twenty-four hours.

Mr. W. Forsyth, of Indianapolis, is registered at the Rich. He has organized a class in art, and will make semi-monthly visits here.

Mr. Albert Gall, who is a candidate for state treasurer on the democratic ticket, will be in this city during the early part of next week.

Miss Anna Dougherty, of Huntington, is in attendance at the bedside of her sister, Mrs. S. M. Crow, who is seriously sick with la grippe.

Mr. and Mrs. Conrad, of Ohio, the parents of Mrs. A. K. Zartman, are in the city on a visit at the home of the pastor of the Grace church.

Mr. John Jordon, of Detroit, representing the Michigan Elevator company, is in the city, superintending the placing of an elevator in Mr. P. A. Randall's new hotel.

Master John Cummings, son of J. Cummings, of 41 Clay street, of the Cathedral altar boys, has been unable to leave his home for some time on account of a severe illness.

Herman Knoll, aged ten years, whose parents reside at 15 Miner street, and Charles Rebke, aged eight years, who lives on Indiana avenue, both in South Wayne, entered the house of Mrs. Dodge, who watches at the Broadway crossing. The lady was out and they, not conscious of the enormity of the sin, stole a watch, chain and some trinkets. The officers apprehended the fellows who were let go after receiving a severe reprimand.

Horace Lewis, stage manager of the "Mr. Barnes of New York" company, which played at the Temple last night, was a caller at THE SENTINEL office last night and related an incident which speaks highly for the bravery of one who is now a resident of this city—Mr. Thos. J. Carey, night clerk at the Rich hotel, in this city. Last April Master Walter Lewis, the celebrated boy actor, a son of Manager Lewis, with his company, were at Grand Rapids, Mich. Walter and a playmate of his own age, named Harry Seymour, the son of a couple who were members of a theatrical company, were playing on the bank of the canal in the rear of the hotel. In some manner he lost his footing and fell into the water. His little comrade ran into the hotel screaming that Walter had fallen into "the deep water." Thos. J. Carey, the night clerk of the hotel, rushed out, plunged into the water and saved the young lad just as he was sinking for the last time. Little Walter was quite unconscious and it was twenty minutes before he gave any signs of life. The following night Mr. Lewis gave Mr. Carey a benefit performance, and the boy presented his rescuer with a fine gold watch as a memento of the occasion.

NICKEL PLATE EMPLOYES.

The Management Listening, at Buffalo, to the Grievances of the Men.

There is trouble among the employes of the Nickel Plate, as will be seen by this telegram from Buffalo:

A reporter of the United Press called at the Tefft house yesterday and found the entire delegation of engineers, members of the equalization committee of the Vanderbilt lines, in private apartments. Mr. A. J. You, of Fort Wayne, Ind., chairman of the committee, told the reporter that the door was closed against newspaper men, but it was learned, however, that many of the grievances of the employes of the Vanderbilt system are to be acted upon by the committee.

One of things to be done is to equalize the wages paid and secure an equal rate for all lines in that interest.

"I don't know much about the meeting," said Mr. John MacKenzie, superintendent of the motive power of the Nickel Plate, "but I suppose one of the grievances to be talked of is the pay of switching engineers. Some of our men object to the amount of pay they get, but I do not anticipate any trouble."

Mr. Jas. McBeth, master mechanic of the West Shore, said: "If the men have any grievances I know they will be treated fairly by the management."

THE FALKER SCANDAL.

Frank Falker Applies for a Divorce in the Circuit Court.

In the circuit court Frank Falker enters suit against his wife for divorce.

The complaint, which was penned by Attorney Harry C. Hanna, details the recent sensation of which Mrs. Falker and Robb Mackie were the principals.

HENRY GEORGE

The Single Tax Advocate, To Pass Through the City, this Evening.

Henry George, the single tax leader, is expected to pass through this city westward bound this evening on the Pittsburg express at 5:10 o'clock.

He is en route to San Francisco where he will embark soon for Australia to be absent several months.

CLOSED BY THE SHERIFF.

An Execution Served Against Markey & McNiece.

To-day A. C. Trentman entered suit in the circuit court against A. Markey and Nicholas R. McNiece.

The parties waived the summons and this afternoon the sheriff served executions.

The firm dissolved partnership a few days ago.

A CHARGE TO THE POLICE.

Mayor Harding Gives the Coppers Strict Instructions.

Last evening, when the day police force went off duty, they were ushered into the presence of Mayor Harding, who, in a few pointed words, gave the officers strict orders. He said in substance:

"Gentlemen, my duty on the saloon question is plain. I want every day policeman to call upon saloon-keepers and inform them that any of them who may be apprehended in selling or keeping open doors on Sunday will be refused a license by both the city and county. I have conferred with the county commissioners on this subject. This order must be rigidly enforced."

The mayor also called attention to the saloon dives where women are allowed to congregate. Such places will be treated with severity.

The night police have similar instructions.

ELECTRIC SHOCKS.

The Current Turned on From the Electric Light Works.

Harry Templar is still very sick.

Fifteen of the winders were laid off yesterday.

Several of the machinists are on the sick list to-day.

Will Brooks has taken a place in the shipping department.

The new time checks will be in use the last of the month.

Louis Fryer, foreman of the winding department, is down with la grippe.

Manager R. T. McDonald has his private office fixed up in the latest style.

R. T. McDonald and Private Secretary Miller, went to St. Louis last night.

Miss Lena Buell, stenographer in the office, is down with a serious attack of la grippe.

M. M. M. Slattery is the possessor of a beautiful Irish setter which he prizes very highly.

Plants are being shipped to Haddonfield, N. J., Murphysborough, Ill., and Murfresboro, Tenn.

Miss Maud Bates is temporarily assisting in the office during the illness of Miss Buell, who has la grippe.

Charles C. Miller mourns the loss of his mastiff, "Duke," who died last evening under peculiar circumstances.

Miss Angie Chapin, stenographer in the office, is lying very seriously ill with la grippe, at her residence, on Douglass avenue.

Bob Cunningham has returned from the west, where he has been erecting Star Iron towers. He left for Toledo last night.

The manager of the Thomson-Houston company at Lynn, Mass., was visiting the works yesterday. He is an expert accountant. The works at Lynn employ 2,400 men.

Give Us a Change.

It is becoming tiresome to a great many to hear so much about the prevailing influenza. Many persons are so enthused with the subject that their attention is absorbed with it day and night. In fact, influenza is dished up at every meal, discussed in hotels and places of business, while every ailment is, of course, attributed to it. We devoutly pray for deliverance from the increase of allusions to the disease. Let us have a stop; a change of subject. Above all, let the would-be original wits put a stop to the wholesale peddling of chestnuts about it. The disease is not to be made so light of, as the sad results in our midst can testify and there is no benefit from a wholesale promiscuous display in the press about who has it, as it works but harm to a vast number of persons who are led to believe only the worst concerning its results. Let it stop.

EM. SAY. BEE.

A CIRCUS elephant sold in Philadelphia the other day brought $1,700.

RETIRED LIST.

A Number Who Have Collided With Accidents.

J. W. Hawk, a switchman, had one foot mashed and ankle dislocated yesterday afternoon. He is now at the City hospital.

Mr. Tenny, a machinist in the Wabash shops, had a thumb mashed yesterday.

Senator Sherman.

WASHINGTON, Jan. 24.—Senator Sherman, who has been confined to his home for some time suffering from influenza, was at the capitol to-day quite recovered.

The Sugar Trust Broken--Spreckles Has Done the Work.

Extra C, Choice Yellow, 5c lb.
Standard White Coffee A, 6½c lb.
Granulated and Cut Loaf, 7c lb.
Powdered and Cut Loaf, 7c lb.

FRUIT HOUSE.

THREE DAYS BEFORE WE MOVE.

A grand opportunity to
Buy dry goods cheap.
Every article in our stock
Is sold at COST price
To close out.
Our store rooms
Are crowded with buyers
Taking advantage of this great SALE.
Come at once.
M. FRANK &CO.,
Bee Hive.

Butter Reduced 4c. Pound.

Choice Roll Butter, 20c lb.
Good Jar Butter, 10c lb.
Fresh Eggs, 16c dozen.

FRUIT HOUSE.

Root and Company's generous offer to their patrons—For nine days every article in their store at cost—is meeting with great success. When this house says cost, its patrons can depend upon it. The large lines of people entering their store attests their appreciation of it.

C. Tresselt & Son's City Mills Hungarian Process and Silver Dollar Patent are the leading flours. Try them. jan9-1m

BOND'S DRY GOODS STORE Must quit business Feb. 28, and are selling Corsets and Ribbons at half their cost.

Strawberries and Vegetables.

Strawberries, Lettuce, Spinach, Radishes, Onions, Pie Plants and Celery,

AT THE FRUIT HOUSE.

GRAND ANNUAL CLEARING SALE

—OF—

Stewart & Hahn.

Continues throughout this week. Everything in Our Store will be sold at cost and under to reduce stock for our Annual Inventory which takes place the last of this month.

COME ONE! COME ALL!

STEWART ❋AND❋ HAHN

The Boston Store.

❋THE ❋ DOCTOR'S ❋ PRESCRIPTION.❋

MRS. WINKLE.—Oh, doctor, I've brought little Johnny to see what you can do for him. He is growing so fast that his clothes won't fit him. Can't you prescribe something for him, doctor?

Dr. DOODAD.—Yes, I can. I would suggest a visit to THE C. O. D., 73 to 77 Calhoun street, where you can get him a suit of clothes that will fit him and leave less of his person exposed to the weather. At present he is too well ventilated.

MRS. W.—But I can't afford to buy him a new suit every few months.

Dr. D.—Yes, you can if you buy his clothes at THE C. O. D., for they charge less than any other place in town and besides you get better-made clothing.

Twenty-five per cent. discount from the price of any Men's, Boys' and Child's Overcoat in their house during January, is another reason why Johnny should be clad with something else than tatters. The learned doctor knows what he is talking about. So does

THE C.O.D.

The Fort Wayne Sentinel.

ESTABLISHED 1833 — FRIDAY, JANUARY 24, 1890. — PRICE TWO CENTS

GEO. DeWALD & CO.

We Are Determined

To Close Out the Balance of Our

CLOAKS!

You can find some

CHOICE THINGS

In the lot. We are now offering

LADIES', MISSES' and CHILDREN'S

GEORGE -|- DEWALD

—AND—

COMPANY,

Calhoun and Columbia Sts

WAH-KEE'S LAUNDRY,

No. 8 W. Wayne St

Shirts	10
Collars	2
Cuffs, per pair	4
Drawers	8
Undershirts	7
Night Shirts	8
Socks, per pair	5
Handkerchiefs	2
Neckties	3

Big reduction from above prices for Starching and Ironing only.

LOUIS WOLF & CO.

Here is a Great Go For

Saturday

—AND—

Monday.

For these two days we will sell our entire line of

JAMESTOWN

DRESS - GOODS!

In Plain, Stripes and Checks

—FOR—

18 Cents A Yard.

These goods have always sold for 25 cents.

Every Lady in the land knows what the Jamestowns are, and know that at 18 cents

They Are a Big Bargain

Don't forget the fact that you can have you choice of either plain or stripe, and we have these goods in almost every color under the sun.

For Big Bargains visit our Carpet and Cloak Departments.

LOUIS WOLF & CO.

54 Calhoun St.

PREPARING FOR THE FRAY

The Republicans Select Members of the State Central Committee—Harrison Mildly Indorsed.

The republican delegates for the Twelfth congressional district met in convention at Auburn yesterday to elect a member of the state central committee. Col. Chauncey B. Oakley, of this city, Hon. Wm. Bunyan, of Kendallville, and Hon. D. R. Best, of Angola, were candidates, resulting in the election of Mr. Bunyan on the second ballot. Mr. Bunyan is the present chairman.

The following resolution was read and after some discussion was adopted:

Resolved, By the republicans of the Twelfth congressional district of Indiana, in convention assembled, that in President Harrison we recognize a safe and honest chief executive whose administration has been clean, statesman like and patriotic.

All the counties voted solidly for it except Allen, which cast forty-five votes, nine against and one delegate, Gottlieb Haller, not voting. After the ballot it was decided to adopt the resolution, but some of the delegates, who had opposed the resolution vigorously, and spoke on the subject, voted against it.

The convention adjourned and the delegates had a lively run of a mile to catch the train.

The defeat of Colonel Oakley, of this city, for the position of district committeeman, was a snub to the old soldiers of the district. Colonel Oakley served during the war of the rebellion and was one of the bravest soldiers in the field. He should have received an indorsement at the hands of the convention, but their action is only another proof of the ingratitude of the party when old soldiers came forward for positions of trust and honor. His defeat is, of course, not our funeral, but we may be permitted to say that the delegates made a mistake in not selecting Colonel Oakley.

The indorsement of Harrison's administration was passed only after a hard struggle and the contest showed that he was not in favor with his party. The administration cohorts run the machine, however, and this enabled him to pull through.

OTHER DISTRICTS.

EVANSVILLE, Ind., Jan. 24.—The republicans of the First congressional district met here yesterday and elected Maj. H. A. Mattison, of Evansville, chairman and state central committeeman.

A resolution indorsing Harrison was sprung, but it was not allowed to be adopted till Gov. Hovey's administration was also indorsed.

WASHINGTON, Jan. 24.—Tom H. Adams, of the Vincennes Commercial, was re-elected yesterday as the committeeman for this district to represent republicanism. Resolutions indorsing Harrison and Hovey were passed. Smiley Chambers was here to keep down the anti-Harrison feeling.

MOUNT VERNON, Jan. 24.—The convention of the Third district assembled in this city yesterday. S. E. Carter, of Jackson county, was elected a member of the state central committee. Harrison and Hovey were indorsed.

LAWRENCEBURG, Jan. 24.—The delegate convention of the Fourth district republicans gathered in this city yesterday.

DANVILLE, Jan. 24.—The Fifth district republican convention was held here yesterday. Charles S. Hammond, of Greencastle, was selected as the state committeeman for this district. A resolution was passed that none but ex-union soldiers should be recognized for public offices high or low.

CAMBRIDGE CITY, Jan. 24.—John W. Macy, of Randolph county, was yesterday selected by the republican convention of the Sixth district here the member of the new state central committee. He pulled through on the twenty-seventh ballot.

CRAWFORDSVILLE, Jan. 24.—The republicans of the Eighth district met here yesterday to select a member of the state central committee. On the third ballot W. T. Brush, an attorney of this city, was chosen.

FRANKFORT, Jan. 24.—The republican convention met here yesterday to select a member of the state central committee for the Ninth district. C. C. Shirley of Kokomo was selected on the second ballot. Resolutions on the history of 1888 and indorsing Harrison were adopted.

HAMMOND, Jan. 24.—Michener's pets held their love feast in Holman's opera house yesterday. Carroll and Pulaski counties were not represented. Ed. Crumpacker was elected by acclamation. Resolutions were anopted indorsing the Harrison administration.

MARION, Ind., Jan. 24.—Republicans from the different parts of the Eleventh district met at the court house yesterday to select a member of the state central committee. After considerable wind work Hagen was chosen and Harrison was indorsed mildly.

GOSHEN, Ind., Jan. 24.—H. D. Watson was selected as the state central committee. Harrison was indorsed very mildly.

The result of the convention held yesterday, leaves the new committee as follows:

First district—H. A. Mattison, Vanderburg.
Second—T. H. Adams, Knox.
Third—S. E. Carter, Jackson.
Fourth—Marcus S. Sulzer, Jefferson.
Fifth—Charles F. Hammond, Putnam.
Sixth—John W. Macy, Randolph.
Seventh—W. D. Durbin, Madison.
Eighth—W. T. Brush, Montgomery.
Ninth—C. C. Shirley, Howard.
Tenth—E. D. Crumpacker, Porter.
Eleventh—William Hazen, Wabash.
Twelfth—William Bunyan, Noble.
Thirteenth—H. D. Watson, Elkhart.

NATIONAL CRUSADERS.

The Society Changes Its Name—Work Done at Cleveland.

CLEVELAND, Ohio, Jan. 24.—The newly formed temperance organization in session here this morning, decided to change its name from the "National Crusaders" to the "National Non-Partisan Womans' Christian Temperance Union." The new society has in the three days of its existence held the official names of "American Women's Christian Temperance League," "The National Crusaders" and "The National Non-Partisan Women's Christian Temperance."

A motion to officially refute the claims of the National Women's Christian Temperance union to non-partisanship was adopted and the executive committee ordered to take the steps necessary to do so. The convention will continue all day to-day.

THE EVANSVILLE FLOOD.

The Ohio River Still Rising and the Situation Looks Gloomy.

EVANSVILLE, Jan. 24.—Last evening the river was still rising slowly, with thirty-eight feet, eleven inches on the guage. It was expected that the river would come to a stand here during the night, and commence falling to-day. The situation still looks gloomy for the farmers below here, as the officers of the steamer City of Clarkville, report another rise in Green river, it having risen sixteen inches during Wednesday night at Woodbury. The rise out of Green river will have an effect in holding water up in the Ohio river below this point. The packets are having about all they can attend to removing corn.

Rebellious Negroes.

KNOXVILLE, Tenn., Jan. 24.—When a car load of North Carolina negroes, billed for Arkansas reached Morristown last night, they were informed that they would be taken to Misaisippi instead. They rebelled and became so enraged at the emigrant agents who had them in charge that the latter had to flee for their lives.

Favoring Irrigation.

WASHINGTON, Jan. 24.—J. W. Powell, superintendent of geological survey, appeared before the senate committee on irrigation this morning and made an argument in favor of liberal appropriations for carrying out the surveys plan of irrigation in the west.

127 Deaths.

NEW YORK, Jan. 24.—There were 127 deaths in this city during the twenty-four hours ending at noon to-day, and to the report received at the bureau of vital statistics one death was due to la grippe and eight to la grippe complicated with other diseases.

Broke Jail.

SALEM, Ill., Jan. 24.—Prisoners at the jail here some time Wednesday night out through the floor of the cell into the cellar and there made a hole through the brick wall and five of them made their escape. Two were recaptured yesterday.

Rumored Failure.

NEW YORK, Jan. 24.—A rumor is circulating in Wall street and among the various commission houses that a $6,000,000 failure had occurred in Buenos Ayres. Nothing definite is known.

Laborer Killed.

CHICAGO, Jan. 24.—J. Knutson, a laborer at Miller Bros. dry dock in the North branch, was killed this morning by a ladder falling on him.

The Weather.

WASHINGTON, Jan. 24.—For Indiana: Fair, warmer, winds shifting to southerly.

RIDDLEBERGER DEAD.

The Distinguished Ex-Senator from Virginia, Passes Away at His Home After a Long Illness.

WOODSTOCK, Va., Jan. 24.—Harrison Holt Riddleberger, ex-senator, died this morning, at 2:30, after a long illness. His death has been expected for several days. His family were present when he died.

Mr. Riddleberger was born at Edinburg, Shenandoah county, Va., October 1, 1841. He had a common school education and then studied with a tutor at home for two years.

He was seventeen years old when the war began, and was for three years in the Confederate army as lieutenant of infantry and cavalry. After the war he studied law and was admitted to the bar, beginning his practice at Woodstock, where his home was. For two years he was commonwealth attorney for his county, he served four years in the house of delegates, and for a similar period in the state senate.

He was a member of the democratic state committee until 1875; a presidential elector on the democratic ticket in 1876 and on the readjuster ticket in 1880. In 1883 he entered the United States senate as a readjuster and his term of service ended in 1889. In the meantime he had several contentions with his colleague, General Mahone, and during the last campaign he opposed Mahone. Since 1870 he has been editor of three papers—the Tenth Legion, the Shenandoah Democrat and the Virginian.

TRAIN WRECKER CONFESSES.

Andrew Newland Pleads Guilty in Court to Train Wrecking.

BLACK RIVER FALLS, Wis., Jan. 24.—Andrew Newland, who, with Henry Guinup, is charged with an attempt to wreck the vestibule fast express on the Omaha road, a few miles north of here, has made a full confession. The crime was committed on the morning of April 10 last. Newland was arrested a month ago and Guinup was captured in St. Lawrence, New York, a week ago.

In his confession Newland said that he and Guinup planned to wreck the train and in the excitement of the moment rob the express car and passengers. When the attempt to wreck the train failed they fled. Guinup was arraigned Thursday and pleaded guilty to the charge. Newland waived examination and was bound over to the circuit court.

PRISONERS PLOT

To Murder the Jail Turnkey at Indianapolis and Effect an Escape.

INDIANAPOLIS, Ind., Jan. 24.—A conspiracy among the prisoners confined in the Marion county jail to murder the turnkey and make a break for liberty was discovered yesterday in time to thwart the plot. While Ben Pedro, a thief, was in court a friend slipped into his hands a knife, and it was agreed among the prisoners that when he was taken from his cell with John Burns, one of his confederates, with whom he was to be taken to the penitentiary, he should plunge the knife into the turnkey. When he was searched after being handcuffed, the open knife was found in his pocket ready for use. He weakened and made a confession.

ROMANCE IN REAL LIFE.

A Spanish Nobleman Serving as a Hotel Waiter in California.

SAN FRANCISCO, Jan. 24.—Miguel Tinoco, who comes from one of the noblest Spanish families in Central America and was one of the most prominent and wealthy planters in Guatamala, was discovered serving as a waiter in the Occidental hotel, here Saturday. He was recognized by an old friend, ex-President Bernardo Soto, of Costa Rica. Tinoco was supplied with funds and will leave for his former home where he has wealthy relatives.

FOUR PEOPLE KILLED

By a Railroad Train—Engineer Arrested for Negligence.

CHICAGO, Jan. 24.—Emmet J. Mahoney, the engineer of the Northwestern train that struck and killed four people on the crossing near Rose Hill cemetery yesterday afternoon, was arrested at his home last night and locked up to await the result of the coroner's inquest.

BRAKEMEN'S STRIKE.

A General Strike May Take Place at Huntington.

HUNTINGTON, Ind., Jan. 24.—The employes of the Chicago and Atlantic, who are dissatisfied met the general officers Wednesday. Engineers, firemen, brakemen and conductors presented a long list of grievances. The questions of adjustment of time, higher pay, and other points were discussed. It is said that if not settled satisfactorily to the men there will be a general strike.

TELEGRAPH TALK.

Little Ticks Telling the News of the Day as It Comes Over the Wires.

NEW YORK, Jan. 24.—Prof. Johnston T. Platt, of the Yale law school died in New Haven yesterday of paralysis at the age of forty-five years.

DEADWOOD, S. D., Jan. 24.—The hoisting works belonging to the Iron Hill Mining company at Carbonate Hill were burned down about 11 o'clock Thursday night. The fire is supposed to have originated from the explosion of a lamp, as there was no one about at the time. The loss is estimated at $40,000 and the works were insured for $7,500.

COLUMBUS, Ohio, Jan. 24.—The general assembly gave an impetuous to the Chicago boom for the world's fair by passing the Hodge resolution requesting the Ohio members in both branches of congress to vote for Chicago as the site for the proposed exhibition. In the senate the vote was unanimous, and in the house there were but two negative votes.

ST. LOUIS, Jan. 24.—The grand jury was engaged yesterday in investigating the charges of corruption made against certain members of the municipal assembly. One of the charges is the alleged distribution of $15,000 among members of the house of delegates for the passage of a bill to grant a franchise to the Rapid Transit Railway company. It is claimed that one member took a key to a safe deposit box and went and took the $15,000 which he had previously seen placed there. There are a number of similar cases awaiting action, and a number of prominent citizens have been notified to appear and testify. It is said that Governor Francis will be summoned as a witness.

CHARLOTTE, N. C., Jan. 24.—News reaches here of the killing of five men and the injuring of a number of others by a premature blast at a railroad cut in Wilkes county. The names of the killed are Sam Culls, Thomas Emroy, J. R. Falls, George Hendly and Eugene Moore. The names of the injured cannot be obtained, but it is reported that Superintendent E. R. Elber is among them.

NEW YORK, Jan. 24.—Papers will be filed in the supreme court to-day in a suit brought by Congressman James J. Belden against Stevenson Burke, the board of directors for the Columbus, Hocking Valley and Toledo railway company, Winslow, Lannier & Company, Drexel, Morgan & Company, the Columbus, Hocking Valley & Toledo railroad company, and the Central Trust company, of New York, to recover the proceeds of $200,000 worth of bonds issued by the Columbus, Hocking Valley and Toledo railroad company, when Burke and his associates were in control of the road.

OMAHA, Neb., Jan. 24.—A private letter has been received from Bishop James O'Conner dated St. Augustine, Fla., stating that his health is failing rapidly and that he never expects to see Omaha again. The bishop has been in failing health for a long time, and went to St. Augustine from Omaha about two months ago in the hope that he would feel better in that climate. Bishop O'Conner is well known throughout the country as one of the prominent figures in the Catholic church.

LONDON, Jan. 24.—Edouard, the son of Baron Alphonse Rothschild, and the Marquis De Gouy, have fought a duel. The latter was wounded.

CANANDAGUA, N. Y., Jan. 24.—Henry S. Pierce, ex-collector of internal revenue for the western district of New York, died last night, aged fifty-four years. His death was caused by inflamatory rheumatism following influenza.

Pursuing Convicts.

HAMILTON, Ill., Jan. 24.—Several of the twelve prisoners who escaped from jail at Quincy Monday evening have been in hiding in this vicinity ever since. One was captured here late Thursday night and was almost frozen to death. It is feared his legs and one hand will have to be amputated. He was taken to Quincy yesterday. Posses of men are now in pursuit of the other fugitives. It is believed the prisoners have suffered severely from the storm.

The Snow Blockade.

HURON, S. D., Jan. 24.—Railroad communication between this city, Winona and Chicago was resumed yesterday afternoon, the snow blockade having been raised. Manitoba trains were expected last night or this morning. The storm has interrupted railroading more than any since January, 1887.

OLD "HUTCH."

It is Reported That He Has Been Swindled Out of a Large Sum of Money.

CHICAGO, Jan. 24.—It is reported on the board of trade that the settling boys of B. H. Hutchison, by a series of cross trades made on a certain broker, have swindled him out of a very large sum of money. Mr. Hutchison was not on the board this morning, but there appears to be no doubt that he has been made the victim of his boys. Nothing else was talked of this morning by the "bulls" and "bears," and the amount taken was reported to have been as much as $100,000.

NELLIE BLY.

The Famous World's Tourist Leaves Chicago This Morning on Her Homeward Trip.

CHICAGO, Jan. 24.—Nellie Bly arrived at the Union depot shortly after 7 o'clock this morning, two hours ahead of schedule time. At Joliet she was met by a small delegation of representatives of the morning and afternoon papers. Upon her arrival she was driven to the rooms of the Chicago Press club, where she held an informal reception until 9:15. In company with the representatives of the World she then breakfasted at Kinsey's, and at 10:30 departed on the Pennsylvania express for New York.

TOOK A FARMER IN.

Two Sharpers Find a $6,000 Victim at Lima, Ohio.

LIMA, Ohio, Jan. 24.—Clark Adams, a wealthy farmer, was yesterday swindled out of $6,000 by two strangers and a couple of gold-plated bricks. Adams gave the swindlers the money for a half interest in an alleged mine.

Horrible Death.

GRAND RAPIDS, Mich., Jan. 24.—At the veneer works, just before closing last night, John Gibson fell into a tank filled with logs and boiling water and was scaled so badly that he died at 9 o'clock. Andrew Killean and George Kingsworth in attempting to rescue Gibson, fell into the vat and were scalded so badly that they may die.

Found Dead.

OMAHA, Neb., Jan. 24.—A man registering as E. J. Cook, of Chicago, was found dead in his room at the Millard hotel last night. He is supposed to have been dead about ten hours, as he had not been seen for that time. A bullet hole in his mouth, passing through his head and a pistol beside him showed that he had committed suicide.

Embezzler Arrested.

WASHINGTON, Jan. 24.—William Myers, a young man in the employ of J. Edward Chapman, a wood and coal dealer in this city, has been arrested for fraudulently obtaining $235 from the National Metropolitan bank. Myers forged two checks in Chapman's name and went on a spree. After his arrest he made a confession.

A Wealthy Man Dead.

CYNTHIA, Ky., Jan. 24.—The death of Hon. T. J. Megibben, a large whisky manufacturer and stock raiser, and president of the Latonia Jockey club, occurred last night at 10:30 o'clock. He left a large estate, probably three fourths of a million, and $50,000 life insurance. His age was fifty-nine years.

Bishop Neraz Ill.

SAN ANTONIO, Tex., Jan. 24.—John C. Neraz, Roman Catholic bishop of the diocese of San Antonio, is seriously ill and not expected to live many hours. Bishop Neraz is over sixty years of age and as a church man has control of the entire state of Texas.

Cashier Gone Wrong.

CHICAGO, Jan. 24.—Oscar E. Park, cashier at Marshal Field & Co.'s retail store, on State street, was locked up at the Armory yesterday afternoon, on the charge of embezzlement. It is charged that Park has used about $1,000 of the firm's money.

Fires.

LEADVILLE, Col., Jan. 24.—Several business houses on Harrison street were burned yesterday. Loss, $15,000; partly insured.

CHICAGO MARKETS.

CHICAGO, Jan. 24.—Wheat: January, 76; February, 76⅛; May, 80⅛@⅞. Corn: January, 29⅛; February, 29⅞; March, 30⅛; May, 31⅛. Oats: January, 21; February, 20⅞; May, 22⅛@¼. Pork: January, $9.77½; February, $9.80; March, $9.92½; May, $10.17½. Lard: January, $5.87½; February, $5.90; March, $5.97½; May, $6.10. Short ribs: January, $4.77½; February, $4.77½; March, $4.87½; May, $5.00.

ITS COMING.

Warm Support for Holding the G. A. R. Encampment in Fort Wayne.

Comrade George D. Adams, of the G. A. R. encampment committee is being submerged under a steady stream of communications from posts all over the state. The unanimous sentiment is for holding the G. A. R. encampment in 1891 in this city.

The following show the spirit manifested:

ELKHART POST.

At a regular meeting of Shiloh Field post No. 198, G. A. R., held January 18, communication from encampment committee of Fort Wayne read, approved and order filed. "It was ordered that Shiloh Field post express to the committee the hearty sympathy of this post in this movement to change the place of holding the encampment to Fort Wayne for 1891, and assure them of our assistance in effecting such change at the encampment to be held at Indianapolis in March.

E. B. MYERS,
H. C. WRIGHT, Post Commander.
Adjutant.

SOUTH BEND POST.

"Please say to comrades that they can depend on all the influence we may have to give Fort Wayne the encampment in 1891."

PRINCETON POST.

Chairman G. R. Stormont, also editor of the Clarion, writes: "I assure you that I am heartily in favor of rotations in the G. A. R. encampments. As chairman of the committee on resolutions, I reported a resolution of that kind at our last encampment and it had the unanimous endorsement of the committee, but it was smothered by the Indianapolis crowd. Am glad that Fort Wayne comrades have determined to make an organized effort in this direction. So far as my influence goes I am with you."

There are many more letters like the above showing that the universal sentiment (outside of Marion county) is to hold the encampment in this city.

ATHLETIC EXERCISE.

The Entertainment Given Last Evening at the Y. M. C. A. Gymnasium.

The Y. M. C. A. gymnasium, under the guidance of Prof. Gage, gave an interesting entertainment in the audience room of Y. M. C. A. building last evening. Notwithstanding the fact that a large number of the class were absent on account of sickness, the various drills in dumb-bell exercise, high vaulting, jumping, kicking and bar exercises were successfully carried out, and the contests for superiority were very close indeed. The following members were able to take part in the class drills: J. T. McElfatrick, A. L. Jones, W. S. Shepard, H. V. Noble, A. Davis, James Olive, E. F. Biddle and F. W. Edmunds. There was a fair-sized audience present considering the lack of notice of the entertainment, and the exercises were enlivened by excellent music furnished by the First Regiment orchestra.

The frequent applause by the small but appreciative audience throughout the evening gave evidence that they were well pleased with the performance.

The music by the First Regiment orchestra was well rendered and served not a little to add to the enjoyment of the evening.

BURNS' ANNIVERSARY.

The Caledonians to Have a Celebration To-night.

To night the Caledonian society will observe the 126th anniversary of the birth of Robert Burns. The program of exercises will be of a literary and musical nature. A feast will be spread and a general good time will follow the exercises.

The Caledonians make their Burns celebrations the most conspicuous of the year. The anniversary is to-morrow, but it was decided that to-night would be a more appropriate time for the exercises.

THE PROGRAM.

Part First

Music ..... Orchestra
Address ..... President J. B. White
Song ..... D. S. Griffith
Address in costume ..... Mr. Ambrose McNutt
Song ..... After Water
Mrs. Brown
Address ..... Burns
Rev. Dr. Moffat.
Song ..... Burns and Scotland Yet
Mrs. Hance Mrs. Wilson Wm. Lawson
Song ..... Called Home, in Costume
Mrs. Brown
Address ..... Rev. Borg
Song ..... Mrs. Mutty
Song ..... D. S. Griffith

Supper

Part Second Toasts and Responses

Our Native Land the Land O' Cakes
Response ..... D. McKa
The Land of Our Adoption
Response ..... Thos. Kavanaugh
Our Guests
Response ..... Capt. A. H. Dougal

I. Meyer, of Dayton, Ohio; G. G. Bennett and wife, of Lagrange; are among the guests at the Wayne.

Dr. BULL'S BABY SYRUP facilitates *Teething* and regulates the Bowels. At all druggists. Price 25 cts.

25 SALVATION OIL KILLS PAIN

BULL'S COUGH SYRUP Cures Coughs, Colds, Hoarseness, Asthma, Bronchitis, Croup, Incipient Consumption, and relieves Consumptive Persons. 25 cents.

SMOKE *LANGE'S CUBEB CIGARETTES for Catarrh. Price 10 Cts. At all druggists.*

WANTED.

WANTED—A practical Broom maker at 61 East Jefferson street. 9-tf

WANTED—Energetic Accident Insurance solicitors. Call or address Geo. Lord, manager, Provident Fund society, Windsor hotel, Fort Wayne, Ind. 2tf

WANTED—A good reliable firm to take agency for our oils in Fort Wayne and other good cities. Also, agents wanted to carry oil as a side line. Address,
THE MONITOR OIL CO.,
5-tf Cleveland, Ohio.

STANLEY IN AFRICA—AGENTS WANTED to sell his story of the WONDERFUL EXPLORATIONS, DARING DEEDS and grand ACHIEVEMENTS on the dark CONTINENT. Finely illustrated. COLORED PLATES. The grandest edition of STANLEY, selling all other AFRICAN EXPLORERS published. Illustrated circulars free. Address, C. A. BROWNING & CO., Jan14-3d,w1m Toledo, O.

DWELLINGS—Rents collected and repair of dwellings promptly attended to by
SCHRADER & WILSON, Agency,
20-1m 59 Harrison street.

PERSONS wishing to buy, sell or exchange property of any kind, or desiring to loan or borrow money, will find it to their interest to call on or address me.
J. FAWSICKS, Real Estate and Loan Broker,
Rooms 1 & 2, Pixley & Long Block,
Fort Wayne, Indiana.
Reference—Hamilton National Bank. 20-3m

FOR SALE.

FOR SALE—About seven acres of land with good frame house, fifty fruit trees, drainage complete, just the place for a gardener, within a mile of the city limits. This property must be sold. A snap for someone, take it quick. For particulars call at the Irvin house, 19 Harrison street. 2tf

FOR RENT.

FOR RENT—The Grand House, at east Wayne. Splendid opening for an enterprising boarding house and lunch room near. John Dreibelbiss, Pixley & Long building. 2-tf

FOR RENT—Two nicely furnished front rooms with or without board. No. 5 West Washington street. 22-1mo

FOR RENT—A house at No. 157 Harrison street. Both water, work's and gas. Inquire of Ryan Bros., No. 19 W. Washington street. 2-1m

LOST.

LOST—A large brown St. Bernard dog, answers to name of Dude. A liberal reward will be paid for his return or any information that will find him, at 302 West Jefferson street. 22-tf

PROFESSIONAL.

DOCTOR MARY WHERY, Physician and Surgeon. Office and residence 26 Madison street. Special attention to ladies. Office hours from 9 a. m. to 3 p. m.; from 7 p. m. to 8 p. m.

G. H. Morrill & Co.,

Manufacturers of

Printing,

Lithographic Inks,

and Varnishes.

119 5th AVENUE,

CHICAGO, ILLINOIS.

Chas. M. Moore, M'g'r.

School in Telegraphy,

OPEN DAY AND NIGHT.

Both sexes. Finest equipped school in Indiana. Terms reasonable. For further particulars, call on or address,

F. C. BINKLEY,

Practical Telegrapher,
Rooms 17 and 18, Foster Block.

—FOR YOUR—

Hay, Straw, Oats,

Corn, Mill Feed

And Poultry Supplies,

GO TO

W. B. WINNER'S,

45 EAST COLUMBIA ST.,

(Old No.) Telephone 253.

H. [illegible] Fort Wayne, Ind., still occupies the same rooms he occupied two years ago.

Fort Wayne Sentinel.

W. A. H. BURKETT, Editor and Proprietor.

FRIDAY, JAN. 24, 1890.

HON. H. S. BIGGS, of Warsaw, is seeking the nomination of the chief justiceship of New Mexico, which has been held for the last four years by Judge Long, of that city.

MR. H. P. DEBARDELEBEN is the richest man in Alabama. He is the leading man in the state in iron manufacturing, and is president of the company which bears his name. He is worth from $3,000,000 to $8,000,000 and has made it all in and around Birmingham.

"If every human being on the American continent were to be taken out of existence," said the late Professor Asa Gray, "and the whole work of his hands were cleared away, so that no trace remained, subsequent historians could prove that the Caucasian race existed by flowers that would be found growing here."

GOVERNOR LOWRY, of Mississippi, is to be commended for his earnest efforts toward preserving the peace and dignity of the state. His action in the matter of the Sullivan-Kilrain fight was prompt and forcible, and now he comes out with a message to the legislature in which he urges the passage of a law by which the carrying of concealed weapons shall be made a penal offense.

CAPT. W. J. HILLIGASS, editor of the Muncie Herald, announces his candidacy for secretary of state before the democratic voters. Capt. Hilligas was formerly editor of the Huntington Democrat, represented Huntington and Wells counties in the Indiana senate, was a soldier in the war of the rebellion, and is in every way fitted for the position to which he aspires. He is well known in this city, and if nominated, is just the kind of a man to win friends and add strength to the ticket.

WHAT curious industries are evolved in the United States! Over twenty concerns are now making portable houses. These are so constructed by machinery that they can be taken apart, packed solid and shipped like lumber to any part of the world. Thanks to labor-saving inventions, a man can put up a handsome home, made in this manner, in the wilds of Texas or the Alaskan forests for less than half what it would cost to erect one made by the mechanics of his neighborhood. These portable dwellings, strange to say, are more appreciated in foreign countries than in our own. They go to the West Indies, Mexico, South America, and in the past six months have begun to be exported to the new-born Congo State.

IN speaking of tariff reform ex-President Cleveland said at New York city the other day: "It is most gratifying to see that the masses, as well as the leaders of the party, are taking hold of the tariff issue with such spirit and evident determination to win. Even now, when there are no elections pending, they are discussing this question with as much earnestness as if in the heat of a presidential campaign. My letters from every part of the country show the extent and depth of the agitation. When the people think about a thing thoroughly and dispassionately they do not fall into mistakes, and they are now aroused and making a personal application to themselves of the effects of undue taxation. So great is the number of letters I receive asking my views, requesting documents, and inviting me to attend meetings and make speeches, that to give them proper attention is beyond my power to perform."

SINCE the vote of the house of representatives, the other day, refusing to pass the bill to reimburse certain members for money lost by the defalcation of their cashier, several of those who suffered most have been trying to invent a plan to accomplish the same purpose, and several bills have already been introduced bearing on the subject. There were cases where there was not so much conscience in this vote as appeared on the surface, but more policy, for, mindful of the fate of the members who voted for the salary grab some fifteen years ago, some of those who represent doubtful districts were very careful to record themselves on the negative side of the proposition, but it may be regarded as pretty certain that the depleted purses of the statesmen will be refilled from the public treasury in some way or another, or human ingenuity has lost its cunning. Two members have gone to the court of claims to recover the money they lost by the defalcation.

A PETITION of Bishop W. H. Hare, of Sioux Falls, head of the Episcopal church in Dakota was presented in both branches of the legislature the other day, and caused considerable excitement, especially among the lobby of prohibitionists. Bishop Hare emphatically protests against the adoption of the prohibition bill now before the legislature, and which has every prospect of becoming a law, stating that it is too stringent in its provisions, and stricter than there is any call for. Bishop Hare says the bill even interferes between the state and church, because it prohibits the use of wine for sacramental purposes. The bishop cites the bible and other authorities to show that the use of fermented wine for sacramental purposes is right. He, therefore, prays that the prohibition bill may not become a law, or at least that this obnoxious feature be stricken out. The pending bill is said to be the most stringent prohibition measure ever drawn up. The combined influence of the State Prohibition league and Women's Christian Temperance Union are being used to procure its passage.

THIS is the prediction of far-seeing observers of national affairs at Washington: No tariff bill prepared by Mr. McKinley and his committee will be passed by this congress. New England is too loud and decided in its demands and partisans are becoming fearful of the voice and vote of its representatives. How to prevent its passage and not appear to break faith with the high protectionists out of whom the fat was fried is the problem of the hour.

THAT TARIFF BILL.

The Gazette is either very dull or it refuses to acknowledge the truth when such truths are harmful to the political party and principles which it upholds. It calls upon us, in an editorial this morning, to make out that bill, by which the consumer of necessities in this country is compelled to pay upon tariff-taxed articles, an average duty of 47 per cent.

If the Gazette had been a fair reader it would have found that done in our editorial entitled, "A Tariff Lesson," in yesterday's issue. We gave in that the tariff tax on a dozen or more articles of necessity. Some of them ranged as high as 106 per cent.; on others it was 103, 90, 80, 72, 68, 50, 40, and as low as 28 and 20 per cent. It would be impossible in the narrow confines of a newspaper editorial to give the tariff on all the articles mentioned in the tariff schedule, but taking the list as a whole, it is plain to be seen, even from the tariff tax given on the articles mentioned yesterday, that the average to consumers is 47 per cent.

Let the Gazette editor start out some day and purchase the articles mentioned below, and pay, in so doing, the tariff tax on them, and he will find the average if he takes the time to calculate. Here is our list mentioned yesterday, and the average tariff tax is over 47 per cent.:

	Per cent
Rice	104
Sugar	82
Molasses	28
Pickles	35
Raisins	35
Prunes	30
Window Glass, over	90
Salt, over	50
Knives	50
Soap	37
Woolen Cloth, not valued over eighty cents a yard	90
Worsteds	70
Cloaks and ladies garments	68
Total	758

Here are thirteen articles, on which the tariff tax is given. The average is found by dividing the total per cent. by the number of articles given. This gives an average per cent. of 58. But taking the whole tariff schedule, and going through a similar process, the average tariff tax paid will be found to be about 47 per cent. as we have already stated.

NATIONAL DIVORCE REFORM LEAGUE.

The tenth annual meeting of the National Divorce Reform league was held at Boston this week. Samuel W. Dike, corresponding secretary, read a lengthy report on the progress of last year, showing a great increase in public interest in the subject of divorce reform. The report shows that 80.1 per cent of divorces occur in the state where the marriage took place, thus dispelling a prevalent idea that a unform national divorce law would remedy the evil. The center of the problem is proved to be elsewhere than in uniformity of law, but the report shows that the marriage laws are in a deplorable state and that uniformity of registration is a pressing need.

The majority of our states have yet to provide a system of registration of marriages, so that returns can be collected. States having such systems should perfect them. Provision should be made for orderly marriage under proper licenses before officially recognized authorities, with witnesses, and with official records as to age, relationship, and previous conjugal conditions. Provision should be made for the proper filing, preservation, and publication of divorce papers. The spirit of reform has evidently completely checked the increase of loose legislation, and has inaugurated a few better laws in some states, but the real work is as yet untouched. The secretary closes with a review of the educational work of the league and the desirability of an international conference to devise a common system of law relating to the family.

BLAINE'S FRIENDS ALARMED.

Secretary Blaine is in a very bad condition, says a Washington telegram. A visitor tells this story: He called upon the secretary yesterday at the state department to consult with him upon a matter of business, of which they had talked before in conjunction with Walker Blaine. The visitor resumed the subject, but after he had talked awhile he noticed that Mr. Blaine was distressed.

The visitor stopped. The cessation of talk seemed to partially rouse Mr. Blaine, and he remarked: "You will have to see Walker about this. He has charge of it."

The visitor gazed at Mr. Blaine, horror-stricken, unable to answer. Then Mr. Blaine recovered his recollection, and rising from his chair walked into the next room—the room that Walker Blaine used to occupy—and closed the door behind.

There is no doubt that Walker's death has seriously affected his father. He has acted strangely ever since. Neither he nor Mrs. Blaine want James G. Blaine, Jr., to go away from home, so a political place was made for him.

WHO MUST REGISTER.

Some of the Requirements of the New State Law.

The new election law requires registration of voters at the county clerk's office three months before election in certain instances, as follows:

1. If, having been a resident of Indiana, he has absented himself from the state six months or more.

2. If, having been a resident of Indiana, he has voted in another state.

3. If, having been a resident of Indiana, he has gone into another state sovereignty with the intention of voting there.

4. If he has not been a bona fide resident of the county in which he resides for at least six months before the election.

The first three specifications are indefinite as to time, but presumably mean that the voter must register if he has so absented himself or voted since he last exercised the right of suffrage in Indiana. The registration should be made after the county commissioners have established the precincts.

The certificate of registration must be taken to the polls, as the voter cannot vote unless he produces it on demand of a challenger. This registration need not be made if, prior to leaving the state, the voter files with the county clerk a notice of his intention to hold residence in Indiana.

PATRONS OF INDUSTRY.

A Farmers' Protection Association Being Organized at Harlan, Ind.

HARLAN, Jan. 23, 1890.

This neighborhood is thoroughly aroused through advocating the organization of farmers and laborers. Public meetings are being addressed in an able manner by an organizer of the "Patrons of Industry," an order which originated in the state of Michigan only a few years ago, but at this time it has spread over that state and has a membership of over 100,000. They are also taking foothold in Indiana, Ohio, Pennsylvania, New York, Illinois and Kansas.

They are more reserved on political questions than the Farmers Alliance, and claim to be a non-partisan organization. They are advocating cheaper railroad rates, and eventually the operation of some of the main lines from west to east by the Federal Government; also the suppression of speculation in produce, monopolies and trusts in general, and the reserving of public lands for the actual settlers—not another acre for railroads or corporations.

Their plans for the retail trade are novel and seem plausible. They are contracting with merchants of all different branches of trade at a margin not to exceed 10 per cent. above first cost of goods, and in return the association pledge themselves to trade with their contract merchants exclusively and to pay cash for their purchases. Such produce as merchants can handle can be bought from the patrons by their merchants for cash or its equivalent. Several organizations have been established in this vicinity and they expect soon to hold county conventions, after that they are ready to contract through their trade committee. The principles and plans advocated are good and undoubtedly bear investigation. HARLAN.

THE old adage, that "there is no fool like an old fool," receives fresh illustration from West Union, Ind. A dispatch from there says: "Paul Hill, an old resident, over seventy years of age, was called recently to Pennsylvania by the spirit of his former wife through a medium. Taking his earthly partner with him he went to Hop Bottom, where he was induced to leave his wife and live with his spirit affinity. The medium obtained his money—$3,000—and his wife came back. His eyes are now opened to the fraud, and he will try to recover the money he gave up. It is said that his wife's spirit wanted some apples, whereupon he bought and gave the medium 200 barrels. Silk dresses and other material things were offered to the ghost, and appropriated by the woman of flesh, until he is penniless."

A PRIMARY teacher in one of the schools of Independence, Kan., was talking to her class about peace-makers, and asked, "What is a peace-maker?" Two hands were raised; one said, "A peace-maker makes pieces of things; the other, "He makes pieces for us to speak." Yet some persons think that if a child, on being asked if it wants to go to heaven, raises its hand, it should at once be received into the church and admitted to the holy communion.

THE BARRETT LAW.

It Is Declared Constitutional By Judge Howland at Indianapolis.

Judge Howland, of Indianapolis, yesterday sustained the constitutionality of the Barrett law in his demurrage to a petition to restrain that city from issuing bonds for improvements of streets. He says: "To the objection that the liability incurred by the city for the cost of the street crossings is illegal by reason of its causing an indebtedness beyond the limitation of the constitution, it is enough to say that the improvement is already completed and the question of the validity of the city's obligation in this account will not be affected one way or the other by the issuing of the improvement bonds, or by the enforcement of the lien of the assessment against abutting lot owners.

"It is a question between the contractors and the city. I think the facts set forth in the complaint as to the notice to property owners to make objections to the necessity of the improvement show a substantial compliance with the requirements of the statute in this respect. Holding, as I do, that the several objections raised by the plaintiff to the legality of the assessment are without force, it is not necessary to decide whether he is or is not estopped to make them by his election under the statute to avail himself of its privilege to pay an installment, or by his delay to begin injunction proceedings until after the completion of the work under the contract."

The case will be taken at once to the Supreme Court and brought to a final hearing as soon as possible. A number of contractors have refused to perform work under the Barrett law on the grounds that the bonds issued would not be purchased. This decision does away with all objections. The bonds are as good as old wheat in the mill. The result is that improvements will be pushed more rapidly than ever, and there will be more work done in Fort Wayne this year than ever before.

Eiffel is in the air. Eiffel tower clocks are making their appearance.

What's better for a wound than Salvation Oil? Echo answers: "What." We answer: "Nothing." "So say we all of us, so say we all!" Only 25 cts.

A poor unfortunate in Milwaukee is said to have sneezed himself to death. Alas! poor creature, living in the light of the nineteenth century and never heard of Dr. Bull's Cough Syrup. Well, this is more than Egyptian darkness.

Cloud Rainwater is the moist name of a student in the University of Virginia.

To-night and To-morrow Night,

And each day and night during this week you can get at all druggists Kemp's Balsam for the Throat and Lungs, acknowledged to be the most successful remedy ever sold for the cure of Coughs, Croup, Bronchitis, Whooping Cough, Asthma and Consumption. Get a bottle to-day and keep it always in the house, so you can check your cold at once. Price, 50c and $1. Sample bottles free.

A Lady of Texas Writes:

My case is of long standing; has baffled many physicians; have tried every remedy I could hear of, but Bradfield's Female Regulator is all that relieved me. Write The Bradfield Reg. Co., Atlanta, Ga., for further particulars. Sold by all druggists.

The Thalonian Entertainment.

The following program of exercises will take place at the M. E. college Friday evening at 8 o'clock, in the Thalonian hall. All are cordially invited to attend, as the exercises will be both interesting and instructive.

Invocation.

Piano Solo	Miss Eckenrod
Declamation	Mr. Ernest Stultz
Essay	M. Koepp
Address	Rev. Van Slyke
Guitar Solo	Miss Sadie Mahin
Declamation	Mr. Majors
Select Reading	Mr. Snyder
Piano Solo	Prof. Lane
Journal	May Smith

Do you have dyspeptic troubles? Take Hood's Sarsaparilla, which has relieved thousands and will cure you. Sold by druggists.

Eulogies on Davis.

JACKSON, Miss., Jan. 23.—The legislature yesterday listened to eulogies upon the late Jefferson Davis, and adopted resolutions expressing the sorrow of the people for the death of their former chief magistrate.

Language is hardly strong enough to express my admiration of the merits of Chamberlain's Cough Remedy. It is the best remedy for croup and whooping cough I have ever used. During the past eighteen years I have tried nearly all the prominent cough medicines on the market, but say, and with pleasure too, that Chamberlain's Cough Remedy is the best of all. THOMAS RHODES, Bakersfield, California. For sale by GEORGE H. LOESCH.

If you do not receive your SENTINEL regularly, please notify us immediately, either in person or by postal card, that we may remedy the fault.

For Sleeplessness, Exhaustion, Nervousness, Headache, Malaria, Paralysis, Neuralgia, &c., &c. $1.00. Every Druggist.

THE HOTEL EASTMAN,
HOT SPRINGS, ARK.,
The largest and finest RESORT HOTEL in America, with the finest Bath Houses in the world connected, will open (under management of O. G. Barron, of White Mountain Hotels) for season of 1890, January 15th. Tickets should be bought via St. Louis and Iron Mountain and Southern, R. R. Jan15-d&w-1m

S. BREIDENSTEIN.
Real Estate & Loans
26 Court Street.
Watch his bulletin for some special bargain

ROBERT SPICE.
Pumps, Pipe, Hose and Fittings.
DRIVE WELLS.
Natural Gas Fitting a Specialty.

J. M. E. RIEDEL
ARCHITECT,
ABOVE SCHANZ'S GALLERY.
112 CALHOUN ST. - FORT WAYNE, IND.

BOSTON T STORE.

Challenge Hams,
English Breakfast Bacon,
Silver Leaf Flour,
Fresh Roasted Coffee Everyday.
Full Line of Fancy and Staple Groceries, Domestic and Tropical fruits.

No. 20 W. BERRY ST.
TELEPHONE 152.

TAR-OID

NATURE HAS NO BETTER REMEDY
Then this New Compound of Tar for
Wounds, Burns, Sores, Piles, Salt Rheum, Eczema, and Coughs, Croup, Scrofula, Ulcers, Varicose Veins, Bronchitis, and Consumption.

TAR-OID CO., Sole Props., Chicago, Ill., U. S. A.

TAR-OID must not be confounded with the cheap remedies which are prepared on the theory that Skin Diseases are caused by impure blood. They have their place, but fail to cure, because in a vast number of cases the cause is a want of vital action in the skin. TAR-OID restores this action, hence it cures every form of Skin Disease, also sores, burns, etc. Its healing and wonderfully healing—gratifying results follow in every case. It is harmless and can be used with perfect safety by any one. It is superior to all other remedies. There is positively nothing like it.

TAR-OID is a sure cure for piles. It never fails. We warrant a cure or refund the money. It gives immediate relief. It is perfectly safe, yet powerful in its action.

Send for our "Good Samaritan" free.

CHICAGO'S BEST PHYSICIANS INDORSE IT.

TAR-OID has no equal for Piles and Pruritis.
LEILA G. BLAKE, M. D., 151 Dearborn av.

TAR-OID gives me fine results in facial and skin Troubles, Indolent Sores, and Enlarged Glands.
E. H. PRATT, M. D., 57 Central Music Hall.

TAR-OID acts like a charm on Piles, Old Sores, etc.
J. R. McCULLOUGH, M. D., 95 S. Halsted st.

TAR-OID has yielded excellent results in Croup, Bronchitis, and Consumption.
J. R. BOYNTON, M. D., R. 203, 70 State st.

TAR-OID has a most wonderful action on the skin and has given me fine results in Coughs and Consumption.
W. H. PURT, M. D., 112 Dearborn st.

TAR-OID gives me perfect satisfaction in Cervical Troubles, Sacralgia and Piles.
M. M. THOMPSON, 103 Oakley av

TAR-OID CO., 73 Randolph Street, Chicago, Ill.

For Sale by Dreier Bros., Corner of Columbia and Calhoun.

Great Improvements.

It is not many years ago since people travelled on horseback or by stages; now fifty miles an hour is not fast enough for them. Formerly people wrote letters that were weeks in reaching their destination; now the telegraph flashes thought around the world. Formerly doctors bled their patients for nearly every complaint; now they use advanced science of the highest order. Prof. Austin Flint, of Bellevue college, says: "The judicious use of alcoholic stimulants is one of the striking characteristics of progress in the practice of medicine during the last half century." Prof. Henry Mott, Ph. D., F. C. S., says: "By a most careful analysis I have found Duffy's Pure Malt Whiskey free from adulterations or foreign substances, and it deserves to meet with great success." The well known Dr. B. W. Hutchinson, of New York, says: "I highly recommend Duffy's Pure Malt Whiskey and prescribe it extensively in my practice." Rev. E. Mills, of Princeton, Iowa, says: "I have used Duffy's Pure Malt Whiskey with great benefit to my wife, who is a confirmed invalid. I know from experience it is a pure and most valuable medicine. I am also using it in the case of my son, who is threatened with consumption. I am a Presbyterian clergyman and a doctor of divinity, but I am not afraid to recommend Duffy's Malt Whiskey as the purest and most efficient tonic that I know of, and my experience is a large one."

JAMES MADDEN,

PLUMBER,

Steam and Gas Fitter,

101 Calhoun Street,

Next door to Y. M. C. A.,

FORT WAYNE, - - - INDIANA

PAUL E. WOLF.

Steam Carpet Beating.

Carpets taken up, Cleaned and Relaid.

Upholstered Furniture and Mattresses of All Kinds Repaired and Remodeled.

All Work Warranted; and Charges Reasonable.

PAUL E. WOLF,
No. 33 AND 35 CLINTON STREET.

GOLD MEDAL, PARIS, 1878.
W. BAKER & CO.'S
Breakfast Cocoa
Is absolutely pure and it is soluble.
No Chemicals
are used in its preparation. It has more than three times the strength of Cocoa mixed with Starch, Arrowroot or Sugar, and is therefore far more economical, costing less than one cent a cup. It is delicious, nourishing, strengthening, EASILY DIGESTED, and admirably adapted for invalids as well as for persons in health.
Sold by Grocers everywhere.
W. BAKER & CO., Dorchester, Mass.

A. F. GESSLER,
DEALER IN ALL KINDS OF
FRESH, SALT
—AND—
SMOKED - MEATS,
60 East Main Street.
He has just placed new machinery in his establishment and is now prepared to make the finest Sausages in the market. Dressed Poultry and Home-made Lard for sale. 24-1yr.

DR. T. J. DILLS,
NO. 40 WEST BERRY STREET,
DISEASES OF THE EYE AND EAR.
Office hours: 9 to 12 a. m. and 1:30 to 4 p. m

I. S. McCURDY,
D·E·N·T·I·S·T
OFFICE—Room 15, over First National Bank. tues&sat6m

The Oldest Firm and Most Reliable in the City,
Wing & Mahurin,
ARCHITECTS
Rooms 41 and 42, Pixley & Long Block.

J. C. PELTIER,
Undertaker & Embalmer
17 WEST WAYNE ST.,
Telephone No. 174 - - - Fort Wayne, Ind

BROU'S INJECTION
An Infallible Remedy for the Cure of all Contagious Diseases of the Urinary organs; guaranteed not to produce stricture; no sickening doses; and no inconvenience or loss of time. Recommended by physicians and sold by druggists everywhere. J. Ferré, (successor to Brou), Pharmacien, Paris.

TO WEAK MEN
Suffering from the effects of youthful errors, early decay, wasting weakness, lost manhood, etc., I will send a valuable treatise (sealed) containing full particulars for home cure, FREE of charge. A splendid medical work; should be read by every man who is nervous and debilitated. Address,
Prof. F. C. FOWLER, Moodus, Conn.

The Mormon Elders' Book on Sexual Strength, mailed free to married men. Address F. D. Crouch, 842 Grand St., New York

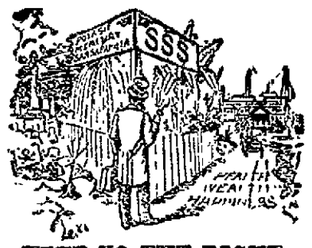

KEEP TO THE RIGHT.

Do not be imposed on by any of the numerous imitations, substitutes, etc., which are flooding the world. There is only one Swift's Specific, and there is nothing like it. Our remedy contains no Mercury, Potash, Arsenic, or any poisonous substance whatever. It builds up the general health from the first dose, and has never failed to eradicate contagious blood poison and its effects from the system. Be sure to get the genuine. Send your address for our Treatise on Blood and Skin Diseases, which will be mailed free. SWIFT SPECIFIC CO., Atlanta, Ga.

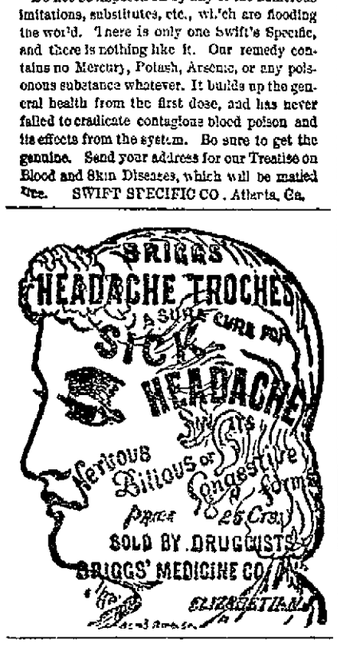

Stop that
CHRONIC COUGH NOW!

For if you do not it may become consumptive. For *Consumption, Scrofula, General Debility* and *Wasting Diseases*, there is nothing like

SCOTT'S
EMULSION

Of Pure Cod Liver Oil and
HYPOPHOSPHITES
Of Lime and Soda.

It is almost as palatable as milk. Far better than other so called Emulsions. A wonderful flesh producer.

Scott's Emulsion

There are poor imitations. *Get the genuine.*

WEAR THE
BURT & PACKARD

IT CONFORMS TO SHAPE OF FOOT

If you want PERFECTION in fit, with freedom from CORNS and ALL DISCOMFORT you will always wear the BURT & PACKARD SHOE. It is acknowledged as the most comfortable, the best wearing and most stylish gentlemen's shoe made in the world.

Don't spoil your feet by wearing cheap shoes. The BURT & PACKARD SHOE costs no more than any other fine shoe, though none approach it in value.

All styles in Hand-made, Hand-welt, and Burt-welt; also Boys' and Youths'. If not sold by your dealer send his name and your address to PACKARD & FIELD, (suc to Burt & Packard) Brockton, Mass. Sold by

M. APP, Fort Wayne.

sept6-eod-6m

THE NEWSPAPER UNION
55 and 57 East Columbia Street.

Retail at Wholesale prices, the Best Grades of
LEGAL CAP! FOOLS CAP!
COMMERCIAL NOTE!
ENVELOPES!

If there is any particular kind, size or color of Envelopes you want made, they are manufacturers' agents, and can fill any order they may be favored with.

They carry in stock Crane's Caligraph Linen, for use on type-writers, and can rule your paper in any style you may wish.

They do no Job Work; but have every facility for Newspaper or Magazine Printing.

The largest and most complete line of Calling Cards, Ball Programmes and Wedding Stationery ever shown in this city, can be found at stores. 17-1mo

P. E. COX,
PRACTICAL
Sanitary Plumber,
Has opened a shop at
No. 29 West Main Street.
ALL WORK GUARANTEED AT
Reasonable Prices

A. HATTERSLEY & SON.
PLUMBERS,
Steam and Gas Fitters,
48 East Main St.
FORT WAYNE, ... IND.

Ask for Baker's Famous Headache Specific. It never fails to give relief. Sold and guaranteed by Thieme & Gross.

FRIDAY'S FLASHES.

The Day's News as Found Around the Railroads and Manufactories of the City.

William Brake, of White's wheel works, has returned to work.

J. E. Talbot, John Kelly and Charles Jones, of the Jenney, are ill.

E. Cartner, painter at the east Pittsburg car shops, is on the sick list.

Lewis Ertle, of White's wheel works, is again at his post after an illness.

C. O. Cook, of the Jenney, is off duty on account of sickness in the family.

H. T. Mills, tool maker at the Pittsburg shops, is absent on account of sickness.

John Polhamus, of the line fixture department of the Jenney, has returned to work.

O. Foncannon, yard foreman at White's wheel works, has returned to work.

R. Hartnet, machinist at the Pittsburg car shops, has returned to work after an illness.

J. H. Raub, of the east Pittsburg shops, is off duty on account of the death of his child.

J. C. Hewes, foreman of the Pittsburg boiler shops, is confined to his home with rheumatism.

George Scott, machinist in the Pittsburg shops, who has been ill for some time, has returned to work.

Harvey Thomas, carpenter at the east Pittsburg shops, who injured his ankle a few days ago, is again at work.

Tom Cummings, conductor on the Fort Wayne and Lafayette accommodation, has returned to his train after an illness.

Elmer Cutler, of the winding room at the electric works, who has been off duty on account of sickness, was at his post this morning.

The Wabash system shows an increase in gross earnings the second week of January over those of the corresponding week of 1889, of $57,800.

Mr. Michael Dawson, of Baker street, who has been paralytic for several months, is lying at the point of death. He is the father of Conductor Dawson, of the Fort Wayne road.

Trainmaster Boughton, of the Wabash at Andrews, resigned yesterday and will take the superintendency of the Pittsburg and Western railroad, with headquarters at Allegheny City.

Captain Conant, who for years ran as passenger conductor on the Big Four, is now running a saw-mill, door, sash, and blind factory in Seattle, and bids fair to become one of the wealthiest men in the northwest. At his establishment he employs 300 men day and night forces.

The Wabash railroad has given notice that, taking effect on the 25th inst., it will meet the rates of the Chicago and Alton on live stock. The rates from Kansas City and intermediate points to Chicago will be 12½ cents per 100 pounds, and to St. Louis and East St. Louis, 7½c.

The Pennsylvnia railroad company yesterday began receiving grain for Baltimore from points on its own system west of Pitesburg, which was en route, but would receive no new business. There are thousands of car loads of grain standing on side tracks in and near Baltimore, and the work of relieving the large accumulation is low.

In speaking of the large pay which trainmen, more especially engineers, have been making during the busy times with the railroads the last few weeks, a veteran railroad man said last evening that whenever the wages of an engineer, at the present rate paid him per mile, exceeds $150 a month he is over-working himself and jeopardizing the interests of the road which employs him.

John Eisenhauer, a farmer residing about three miles west of Huntington, met with a sad accident Wednesday evening. He was returning home from town about 4 o'clock, and when near the Wabash railroad bridges, his foot became fastened in between the cross ties, throwing him to the ground and breaking his ankle bone in the fall. He extricated his foot as best he could and dragged himself from the track to a field near by and called for assistance, but no one seen or heard him, and he was compelled from exhaustion to remain there all night. When found the next morning his arms and limbs were nearly frozen stiff.

Last week the bridge gang on the Wabash introduced a pronounced improvement to the iron bridge spanning the river between Huntington and Andrews. One of the hangers broke some weeks ago and caused quite a delay of trains. All bridges of this pattern—the Phoenix—are liable to such breakage because of the frailty of the hangers—the only weak point of the structure. The improvement referred to is the drilling of a hole through the column for the introduction of a large bolt to which is attached a stirrup-like hanger which greatly augments the strength of the structure and supplements its weakest point. These trial hangers were put in last week and as soon as the shops turn out a quantity of the new improvement, it is likely every bridge of the Phoenix pattern on the Wabash road will be supplied with this excellent safe-guard.

OVER THE STATE.

Hoosier News Given in Small Bits for Our Readers.

Kokomo will be lighted by electricity on and after March 1.

A good Templar lodge has been organized at Veedersburg with 101 charter members.

W. Z. Smith's large farm residence, near Boonville, was destroyed by fire. Loss, $3,000.

At Anderson, Joshua Fantz returned home drunk and assaulted his wife with a club, fracturing her skull. He made his escape.

Andrew J. Catterman, of Kokomo, fell dead in his barn Tuesday afternoon of heart disease. He was a wealthy pioneer resident and was seventy-six years of age.

John Pleffly, of Ladoga, gathered a mess of string beans from his garden on January 6. The "oldest inhabitant" is not old enough to remember a like instance.

Gottlieb King, insurance agent, whose home is at Peru, was stricken with paralysis while eating breakfast at the Filbeck house, at Terre Haute, yesterday morning, and died at 8:30 p. m.

It is believed the peach crop will be an entire failure in southern Indiana next season. Fully one-half the buds are already killed and the remainder are in such condition that they are likely to be killed soon. The finest peaches raised in this country grow in Clark county.

A four-year-old daughter of Charles Magness, of New Albany, died Tuesday of inflammation of the brain, caused by a peculiar accident. About four weeks ago, while playing about the kitchen at her home, the child overturned a pot of boiling water. A portion of the liquid flowed over her face and neck and penetrated her ear, bringing on in a few days the disease that terminated in her death.

PARCELS sent by post are subject to hard usage before they reach their destination, and if carelessly tied up the contents are apt to be lost or destroyed. Whatever the contents they must be as snugly packed as possible and tied with a strong cord. The narrow pieces of ribbon that often come around handkerchiefs, and the bits of nice twine if saved will come handy here. If photographs, cards, pressed flowers, etc., are laid between two pieces of pasteboard a little larger than the thing sent, and notches made in the center of all four sides in which to tightly tie the strings, they will, as a general thing, come out in good condition. Stout, white paper is the best for the outside wrapper, and the address written clearly in some conspicuous place will help insure for it a safe delivery.

A MYSTERY of the Artic regions may be cleared up next year if the season is open. This mystery is: Where do the whales go when ice begins to set in along the Alaskan coast? Whalemen know they go eastward, and it is supposed they congregate about the mouth of the great Mackenzie River, but this and the region to the northeast of the river's mouth are practically unknown territory. The Pacific Steam Whaling Company, of San Francisco, has just purchased a strong steamer, which will be sent to the Artic next spring with orders to push through to the mouth of the Mackenzie. The reason for this is that whalebone is rising in price, and this season's catch showed that the whales are rapidly decreasing in their usual feeding grounds.

. One Fact

Is worth a column of rhetoric, said an American statesman. It is a fact, established by the testimony of thousands of people, that Hood's Sarsaparilla does cure scrofula, salt rheum, and other diseases or affections arising from impure state or low condition of the blood. It also overcomes that tired feeling, creates a good appetite, and gives strength to every part of the system. Try it.

Drinking saloons in Orlando, Fla., must be at least 200 feet apart.

Interested People.

Advertising a patent medicine in the peculiar way in which the proprietor of Kemp's Balsam for Coughs and Colds does, is indeed wonderful. He authorizes all druggists to give those who call for it a sample bottle free, that they may try it before purchasing. The large bottles are 50c and $1. We certainly would advise a trial. It may save you from consumption.

There are on an average 200 pigeons officially kept in every German fortress.

Loose's Red Cloves Pills Cure Sick Headache, Dyspepsia, Indigestion, Constipation, 25c per Box, 5 Boxes for $1. For sale by Dreier Bros.

According to the "American Art Printer" there are 125,000 printers in the United States.

Ladies Have Tried it.

A number of my lady customers have tried "Mother's Friend," and would not be without it for many times its cost. They recommend it to all who are to become mothers. R. A. Payne, Druggist, Greenville, Ala. Write Bradfield Reg. Co., Atlanta, Ga., for particulars. By all druggists.

A HUGE SEA MONSTER

Breaks Two of the Screws of an Ocean Vessel.

NEW YORK, Jan. 23.—The steamship Italia of the Hamburg-American line, for some days over-due at this port, arrived this morning with two blades of her screw broken. The vessel encountered severe gales on the Atlantic.

On the 11th Captain Schmidt thinks that some huge sea monster washed against the screw, for the blades snapped as though they had struck a rock. The Italia was compelled to finish the voyage at half speed.

JEFFERSON DAVIS first became acquainted with Lucius B. Northrop at West Point, the latter being one of the youngest cadets. One day an officer on duty insulted young Northrop and the fiery South Carolinian resented it with a blow. It was Davis' duty as captain of the corps of cadets, to report the matter, but he had noticed the unprovoked insult and admired the spirit with which the young cadet promptly resented it, and he passed the matter over. From that moment Davis and Northrop became friends, and when the Southern Confederacy was organized at Montgomery, Ala., with Jefferson Davis as its provisional President, he invited Northrop to become the Commissary General of the Confederate army.

Nature in Convulsion

Is terrific. Volcanic eruptions, cyclones, earthquakes are awfully and tremendously picturesque, but scarcely desirable to emulate in action and effect by the administration of remedies which produce convulsions and agony in the abnormal portion of the human frame. Such is the effect of the old fashioned violent purgatives happily falling more and more into disuse, and of which Hostetter's Stomach Bitters is the wholesome pleasant and far more effective succedaneum. They weaken the intestines—the bitters invigorate them. They left the bowels inactive, because incapacitated by ensuing feebleness. The bitters on the contrary, and because it enables not forces them to act—a vast and fortunate difference—perpetuates their activity and regularity. The liver is beneficially stimulated, as the kidneys also are, by this medicine which easily conquers, also, malaria, nervousness and rheumatism.

England spends $3,500,000 annually to facilitate the carrying of the mails for 36,000,000 people.

Or high or low, or rich or poor,
None would foul teeth or breath endure,
If they but knew how fine and swift
Was SOZODONT, that priceless gift,
In giving beauty, life and tone
To every charm the mouth can own.

CHICAGO, Jan. 23.—A jury in Judge Gresham's court yesterday returned a verdict in favor of Henry Bush against the Northern Pacific road for $40,000 damages. Bush was a fireman employed by the Northern Pacific and was so badly injured in a collision that he lost the use of his legs.

Last winter Mr. H. E. Kinkade, collector for the United States Express company, at Des Moines, Iowa, was severely troubled with chilblains. The swelling and intense itching of his feet was a great annoyance to him. He tried several remedies without benefit, but fortunately bought a bottle of Chamberlain's Pain Balm. He says he only applied it three times until his feet were entirely well and free from itching and swelling. For sale by Geo. H. Loesch.

Fifty-five thousand people were convicted of criminal offenses in New York last year.

Advice to Mothers.—Mrs. Winslow's Soothing Syrup should always be used when children are cutting teeth. It relieves the little sufferer at once; it produces natural, quiet sleep by relieving the child from pain, and the little cherub awakes as "bright as a button." It is very pleasant to take. It soothes the child, softens the gums, allays all pain, relieves wind, regulates the bowels and is the best known remedy for diarrhœa, whether arising from teething or other causes. Twenty-five cents a bottle.

Jan-27-1y

Notice.

The democratic county central committee will meet in the circuit court room in the city of Fort Wayne, at 2 p. m., Saturday, Jan. 25. As important questions will be brought up a full attendance is very desirable.

MONTGOMERY HAMILTON,
W. W. ROCKHILL, Chairman.
Secretary.

Marshal Fonseca, chief of the provisional government of Brazil, speaks and writes five languages.

LOOSE'S EXTRACT
RED
CLOVER BLOSSOM
THE GREAT Blood Purifier.

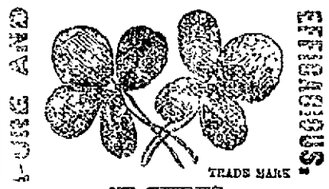

IT CURES
Cancers, Humors, Sores, Ulcers, Swellings, Tumors, Abscesses, Blood Poisoning, Salt Rheum, Catarrh, Erysipelas, Rheumatism, and all Blood and Skin Diseases.
Price, $1 per Pint Bottle or 6 Bottles for $5. 1 lb. can Solid Extract $2.50
J. M. LOOSE RED CLOVER CO., Detroit, Mich.
For sale by Dreier Bros.

DR. LE DUC'S PERIODICAL PILLS,
The Great French Remedy, Paris, France, act directly upon the Generative Organs and Positively Cure Suppression of the Menses from whatever cause, and all Periodical Troubles peculiar to women. A Safe, Reliable Remedy. Warranted to excite Menstruation. Full directions accompany each box. By druggists, $3. American Pill Royalty Co., proprietors, Spencer, Ind. Supply agents, Dreier Bro. 23 d eod

No Other Cigar Has Such a Record as

A woman can bake and a woman can sew,
And woman with trouble can cope,
But she cant wash her clothes
to perfection she knows,
Without Fairbank's Santa Claus Soap.
N. K. FAIRBANK & CO. CHICAGO.

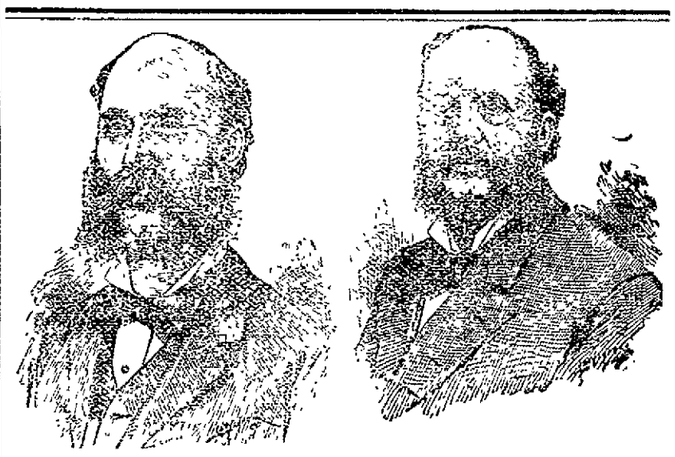

JOHN HENRY

Our rapidly increasing business makes us feel very happy and we feel thankful to the general public for their liberal patronage. It is a convincing proof to us that a large majority of the PEOPLE will BUY GOOD HONEST GOODS. We have the largest assortment of HOLIDAY SLIPPERS, all styles and sizes, for the smallest child and largest man. Call and see us. You will find almost everything in the line of BOOTS AND SHOES in our stock. We do not deal in shoddy goods.

E. VORDERMARK & SONS,
32 Calhoun Street.
SIGN OF BIG RED BOOT.

FRUIT HOUSE PRICES FOR 1890.

This year opens favorable for the people, so far as the Sugar Market is concerned. Last season the great sugar trust had their grip on the market and made it ruinous to the purchaser—so much so that Sugars were advanced in 60 days at least 50 per cent. This is now over—the Sugar Trust is broken and Sugars have declined to a point lower than they ever were—the last reduction is 1 cent per lb.

We now offer Best Extra C., 5c. Best Standard A., 6⅛c.
Powdered and Crushed, 7c. Granulated and Cut Loaf, 7c.

COFFEE, COFFEE—Rio, Java and Roasted Coffee.

There has been little change in the Coffee Market the last three months. It is too high yet. The clique has control of the market and keeps prices up. We still sell our best Rio at 20c. lb. This we are enabled to do in consequence of our large purchases and selling direct to our customers—in this way saving the profit of the jobber and wholesale merchant.

Best Rio Coffee, 20c. lb. Choice Old Govt. Java, 27c lb.
Best Roasted Rio, 23c. lb. Sampson Brand in lb. Packages, 24c.
Sersey Coffee in lb. Packages, 24c. Durham Coffee in Packages, 24c.
Levering's Coffee, 24c. lb.

TEAS, TEAS—Young Hyson, Oolong and Japan.

The high price of Coffee has induced a great many to try Tea—and when it is considered that a pound of Tea can be had for the price of a pound of Coffee and that it will go twice as far, it is not to be wondered at that there is a great increase in our Tea Trade. The truth is we sell double the quantity we used to a few years ago. Our motto is selling large quantities at a small profit, for we purchase direct of the Importers and then in selling direct to our customers we save three profits—the speculator, jobber and the wholesale dealer. We sell a good, rich drawing Tea at 20c. lb., and one grade as low as 10c. lb.

Young Hyson Tea, 20c., 30c.; best, 50c. lb.
Oolong Tea, 30c.; best, 50c. lb.
Imperial Tea, 20c; good, 30c; best, 50c lb.
Gunpowder Tea, good, 30c. best, 50c lb.
Japan Uncolored, good, 30c; best, 50c lb.

CANDIES REDUCED 2c. POUND.

This is owing to the decline on Sugar, which has necessarily affected Candy.

Pure Stick Candy, 10c lb. French Mixed Candy, 10c. Chocolate Drops, 15c lb.
Fancy Bon Bons, 15c and 20c lb. Cinnamon Imperials, 15c lb.
English Walnuts, Brazil Nuts and Soft Shelled Almonds, 12½c and 15c quart.

CALIFORNIA CANNED FRUITS.

California Peaches, 25c can; Bartlet Pears, 25c can; Green Gages, 22c can; Egg Plums, 20c can; White Cherries, 28c can; California Apricots, 20c.

CALIFORNIA DRIED FRUITS.

California Dried Apricots, 20c lb. Peeled Peaches, 25c and 33c lb.
California Silver Prunes, 15c lb; Nectarines, 20c lb; Pitted Plums, 16c lb.

OILS—All Kinds Reduced 10c Gallon.

Machine Oil, Linseed Oil and Lard Oil—Choice Yellow Machine Oil, 20c and 30c gallon; Neats Foot Oil, 70c gallon; Fish Oil, 60c gallon; Lard Oil, 60c gallon; Linseed Oil, 75c gallon; Castor Oil, $1.75 gallon.

Maple Syrups, Golden Drips and New Orleans Molasses.

Extra Golden Drip, 10c gallon; New Orleans, 35c; best, 50c. Choice Maple Syrup, 80c gallon.

FISH FOR THE LENTEN SEASON.

White Fish, Trout, Mackerel and Labrador Herring; also, Codfish and Smoked Halibut. Family White Fish kits, 45c; No. 1 White Fish kits, 80c; Mackerel in kits, $1.00; best, $1.50 and $1 75. Codfish per lb. 8c; Herring, 1c each; Holland Herring, kegs 90c; Scotch Herring, kegs $1.15.

CIGARS, PLUG AND SMOKING TOBACCO.

PLUG TOBACCO—Horse Shoe, 45; J. T. or Big Chunk, 38c; Wild Flower, 40c. FINE CUT—25c; good, 50c; best, 75c. SMOKING—16c; choice, 20c; Durham Smoking, 45c. BOX CIGARS from 50c per box to 80c, $1.00 and $1.40 per box.

You will Save at least 20c on the Dollar by Purchasing at

FORT WAYNE FRUIT HOUSE.

FLORIDA AND RETURN BY THE QUEEN & CRESCENT Jacksonville VIA Chattanooga AND ATLANTA.
27 HOURS 20 MIN TO
SHORTEST LINE TO FLORIDA BY 110 MILES. QUICKEST BY 3 HOURS.
The only line that runs through Sleeping Cars daily from Cincinnati to Florida and Southeastern points. The Q. & C. is the only line running both Pullman Cars and Mixed Compartment Cars to Florida. Queen & Crescent Trains leave Central Station. See nearest ticket agent for full information.
D. G. EDWARDS, Gen. Pass. & Tkt. Agt, QUEEN & CRESCENT ROUTE.

Arrival and Departure of Trains.

From Pennsylvania Station.

Pennsylvania Lines.

Trains run by Central Time.

Leave and Arrive at Fort Wayne, by the Pittsburg, Fort Wayne & Chicago railway, as follows.

GOING EAST.	ARRIVE.	DEPART.
No. 20, Mail Express	1 20 p m	1 40 p m
No. 8, d. Fast Line	7 40 p m	8 00 p m
No 2 d. Penn'a Limited	8 53 p m	9 00 p m
No. 4, d Atlantic Ex	5 10 a m	5 20 a m
No. 58 Chicago Accom.	10 50 p m	.....
No. 62, Plymouth Accom.	8 55 a m	.....
No 10, Crestline Accom.	. .	7 00 a m
No 60, Chicago Express.	12 55 a m	.....
GOING WEST:	ARRIVE.	DEPART.
No. 3, d. Pacific Express	1 5 a m	1 45 a m
No. 5, d, Penn'a Limited	5 55 a m	5 45 a m
No. 1, Fast Line	11 30 a m	11 40 a m
No 9, d, Western Ex.	5 10 p m	5 15 p m
No. 11, Crestline Accom.	6 45 p m	. . .
No. 61, Plymouth Accom.	. .	1 00 p m
No. 59, Chicago Accom.	. .	6 30 a m

†Daily except Monday; all other trains daily except Sunday.

NORTH DEPOT.
[MUNCIE ROUTE]
FT. WAYNE, CINCINNATI & LOUISVILLE AND WHITE WATER RAILROADS.

The direct line to and from Cincinnati, Louisville, Indianapolis and Fort Wayne.

Through car service between Fort Wayne and Indianapolis. Solid trains between Fort Wayne and Cincinnati.

Central Standard Time.

TIME CARD. Dec. 1, 1889.	No. 5. Daily.	No. 1. Ex-Sdy.	No. 3. Daily.
Fort Wayne. lv	6 30 a. m.	10 25 a. m.	6 05 p. m.
Indianapolis. ar	10.30 a. m.	2 50 p. m.	10 50 p. m.
Cincinnati... ar	—	5 50 p. m.	—
Louisville... ar	—	7 00 p. m.	—
RETURNING.	Daily.	Ex-Sday.	Daily.
Louisville.... lv	—	7 10 a. m.	—
Cincinnati. lv	—	7 50 a. m.	—
Indianapolis lv	7 00 a. m.	11 10 a. m.	3 05 p. m.
Fort Wayne ar	11 25 a. m.	4 45 p. m.	7 30 p. m.

ONE FARE FOR ROUND TRIP

Between all stations from Fort Wayne to Muncie on Sundays. Two Sunday trains each way. Trains leave from North Side depot. Rates to Cincinnati and points South less than via. any other line.

WABASH RAILWAY.
MARCH 9, 1890.

GOING WEST.	Depart
Pacific Express, daily	5 60 a. m.
Kansas City ex, daily exept sunday	1 35 p. m.
Vestibule Limited and Mail	8 17 p. m.
Lafayette accom	3 30 p. m.
GOING EAST.	Depart
Vestibule Limited daily	5 05 a m
Cannon Ball except Sunday	1 33
Limited Exp daily	6 25
Lafayette accom. Time 11 a m.	

INDIANA DIVISION TIME CARD.

Lv Ft Wayne	Ar Ind'anapolis
5 00 a m	10 30 a m
1 45 p m	6 20 p m
Lv Indianapolis	Ar Ft Wayne
7 15 a m	1 20 p m
1 10 p m	6 10 p m
7 00 p m	5 00 a m

Through Buffalo Palace sleeping cars and new free chair cars on the Pacific and Limited express. Free chair cars, dining car and New York and Boston Sleeping car on Vestibule Limited express.

Kansas City express and Cannon Ball has new reclining chair cars for Kansas City free.

GRAND RAPIDS & INDIANA R. R.
Time Table for Fort Wayne, in Effect Nov. 10, '89.

GOING NORTH.

*For Grand Rapids and North	Lv 3 50 a m
" " " "	"8 05 a m
For Grand Rapids	"2 40 p m
From Richmond	Ar 6 10 p m

GOING SOUTH.

For Richmond and Cincinnati	Lv 5 45 a m
" " " "	" 1 00 p m
" " " "	" 12 10 a m
From Grand Rapids	Ar 6 10 p m

*Daily between Cin. and Grand Rapids.
All other trains daily except Sunday.

Headquarters for Harness.

A complete outfit in the Harness line at Bottom prices. No. 39 Harrison St.

SCHONE, WELLMAN & SCHOPPMAN,

Undertakers & Enbalmers
OFFICE: 39 W. BERRY ST.
Open day and night. Orders can be left at the office, or at No. 225 East Washington street, or at No. 41 Pulteard st. dec10 dawlm
TELEPHONE 278.

WATER WORKS.
Bath Tubs, Pumps, Rubber Hose, etc.
—AT—
C. W. BRUNS & CO.
PLUMBERS,
166 Calhoun Street,
Opposite the Cathedral. Fort Wayne, Ind.
SPECIAL ATTENTION
GIVEN TO
Natural Gas Fittings.

WEAK MEN MADE STRONG
FREE TO ALL MEN.
Sealed Treatise explaining absolute and perfect CURE without stomach drenching, for Lost Manhood, Nervous Debility, Lack of Vigor and Premature Decay, Premature Decay, Functional Disorders, Kidney and Bladder Diseases, etc.
THE MARSTON CO., 19 Park Place, New York, N. Y.

Cook's Cotton Root COMPOUND
Composed of Cotton Root, Tansy and Pennyroyal, perfectly safe and reliable. Ladies ask for Cook's Cotton Root Compound and take no substitute, or inclose 2 stamps for sealed particulars. Address FOND DU LAC COMPANY, No. 1 Fisher Block, 131 Woodward Ave., Detroit, Mich.

E. E. SITES, DENTIST,
No. 74 Calhoun St., Fort Wayne, Ind.

FEBRUARY FIRST

We enter upon the thirty-first year of our business in this city. In appreciation of the great patronage bestowed upon us, we

PROPOSE A BENEFIT

TO OUR PATRONS.

From Wednesday Morning until January 30th, the day before we Invoice, we shall sell

EVERY ❋ ARTICLE

In the Entire Store

AT ❋ ACTUAL ❋ COST.

It Will Include Everything!

Carpets Included.

This sale has been under consideration for some time. No goods sold at cost during this sale will be charged and no goods will be laid away, partly paid, for any one.

NOW

For a Nine Days

GALA-DAY

One to be remembered. (ROOT'S do as they say.)

Every Article in Our Store at

PRIME COST.

ROOT & COMPANY.

AMUSEMENTS.

MASONIC TEMPLE.

MONDAY, January 27th.

America's Character Actor,

DORE DAVIDSON,

And the Young, Beautiful and Accomplished Actress,

❋Miss Ramie Austin,❋

Supported by a New York company, in the Powerful Melodrama,

GUILTY WITHOUT CRIME!

An Adaptation of M. E. Braddon's Popular Novel

"Aurora Floyo."

Seats on Sale Saturday. Prices as Usual.

NEW YORK HAIR BAZAAR

Will Remove to 170 Calhoun Street, February 1.

FOR RENT—Dwelling house No 26½ West Wayne street. Has 7 rooms, barn, cistern and well. Apply at 216 West Washington street. 24 6t

Forging Pension Papers.

ST. PAUL, Minn., Jan. 24.—United States Marshal Campbell yesterday arrested Geo. M. Smith, an old and wealthy citizens of Spencerbrook, Mille Lacs county, charged with forging the name of Josiah D. Gould, deceased, to a pension voucher.

Left Their Cards.

LISBON, Jan. 24.—Three thousand leading citizens of this city called at the French and Spanish legations and left their cards.

Bananas.

Bananas, 10 cents a dozen; Choice Creamery and Country Butter, 25c and 30c pound, Butterine, 18c pound. Dressed Chickens, 12½c pound, at

GUTMILLER'S,
240 Calhoun street.

THE dentist of the Queen of Italy is an old Maine boy. Dr. Albert Henry Chambe lain, who wore blue and carried a musket [illegible] century ago. He is rich as well as famous nowadays.

Fort Wayne Sentinel.

FRIDAY, JAN. 24, 1890.

LOCAL NEWS.

Miss Ada Buck is quite ill.

Dr. Proegler is on the sick list.

Kekionga Council held a meeting last evening.

Deputy Sheriff Tom Mannix is again on duty after an illness.

Mrs. James Summers is now out of danger and is recovering.

Mrs. Anton Koch, of West Lewis street, is down with grippe.

Mrs. J. B. Saunders, of 55 West Lewis street, is down with la grippe.

Nearly all kinds of manufacturing business are crippled from la grippe.

The P. Cs. gave a grand ball at Arion hall last night and a happy affair it was.

Mr. Harry Mills, the machinist, of Brackenridge street, is down with la grippe.

Judge and Mrs. Munger, of Xenia, are the guests of Mrs. H. W. Ninde, their daughter.

Leon, son of Mr. and Mrs. Robert B. Wheeler, has been quite ill for some days with influenza.

The New York Police News publishes a portrait of the young men who recently put on the gloves in this city.

Officers O'Connell, Tremmel, Stalhut and Lieutenant Fuchshober were off duty on account of sickness last night.

Mr. Frank Randall, deputy township trustee, was obliged to leave his duties yesterday afternoon, on account of illness.

Mr. and Mrs. T. H. Ragsdale, who are the guests of Mr. and Mrs. R. B. Wheeler, are recovering from an attack of influenza.

Mr. B. A. Strawn, formerly of this city, but who has been located at Marion, Ind., may re-locate in this city. He is now in correspondence.

Mr. William Geake returned from Columbia City to day. The new court house, of which he is contractor, will be finally completed in two weeks.

The meetings at the Christian church are still growing in interest. Pastor Sims will discourse to-night on the conversion of "Simon Magus." All are invited.

Wayne commandery of St. Paul Catholic church have received thirty new uniforms. Their plumes are white, differing from those of the Catholic Knights.

Elder E. H. Shanks is conducting a revival meeting at the Church of God, corner Hoagland avenue and DeWald street, to continue for some time. Come and hear him.

The Lima, O., Driving association met this week and elected officers. A circuit will be formed, comprising the towns of Cincinnati, Dayton, Fort Wayne, Lima and Toledo.

Mr. John Frentzel, who recently quit the picture frame business on Calhoun street, across from the Cathedral, is not yet re-engaged. Mr. Frentzel is a prominent officer in the German lodge, K. of P.

Mr. Henry T. Stapleford, traveling agent for the White wheel works, has returned from an extensive western trip. At Omaha the breeze whistled through his whiskers when the mercury registered 20 degrees below zero.

Mr. and Mrs. Evans are in the city, guests at the home of Mrs. Eliza Hartman, 167 West Washington street. Mrs. Evans nee Genevieve Orvis, formerly of this city, was married at the the Palmer house, Chicago, a few days ago.

Mr. S. L. Morris, special judge, yesterday concluded cosideration of the Voirol habeas corpus case. He awarded to Mrs. Julian Voirol custody of her two children, but their grandfather, Mr. Frank Voirol, at once took an appeal to the supreme court, and pending decision these two little ones will be in his charge.

Julius Herman, Aaron Simons, Peter Bauner and Samuel Bauner sue I. S. Mosier for $1,067.50. Worden & Morris are attorneys. This is the place called the "Misfit Clothing Parlors" and the sheriff closed the doors yesterday afternoon. The liabilities of the firm will reach $3,000, while the assets will hardly exceed $1,500.

It is alleged that Charles Lamson, editor of the defunct Hoosier Herald, at Valparaiso, died in the Northern prison last Saturday night, of Bright's disease. He disappeared several months ago and the story got out that he had been sent to prison for stealing. This was denied, but the newspapers kept up the talk until the story was established to their satisfaction.

Mr. W. T. Abbott will petition the council next Tuesday evening to grant himself and his company the franchise to construct a street railway, commencing at the intersection of the Wayne trace with Walton avenue; thence north to Lewis street, and thence running west on Lewis street to Clinton; thence north on Clinton to the center of Superior street, where it will reach the Centlivre road.

The Caledonians meet to-night.

Dr. B. S. Woodworth is recovering.

There was no police court this morning.

The uniform rank K. of P. will drill to-night.

The St. Joe river at Centlivre's froze over last night.

Mr. John Brase, of the McKinnie house, is on the sick list.

Mrs. Jerry O'Connor, of 44 Baker street, suffers from la grippe.

Mr. J. E. Beyer, of Beyer Bros., Warsaw, is at the Rich hotel.

Mr. Bob Hammond and his family have recovered from la grippe.

There will be another fox hunt in Monroe township next Thursday.

Capt. Thomas Twomey was out to day after several days serious sickness.

Ten members of "Mr. Barnes of New York" company stopped at the Aldine.

Forty young ladies in the overall manufactory are off duty on account of sickness.

Mr. W. H. Fisher, general passenger agent of the Muncie, is home from his western trip.

Born, to Mr. and Mrs. Brinker, a daughter. Mr. B. is the Nickel Plate baggagemaster.

Mr. W. H. Strickland, of L. O. Hull's store, has been suffering from a severe case of la grippe.

To-day in the circuit court a divorce was granted in the case of Joyce McGushin vs. John McGushin.

"Mr. Barnes of New York" went to Dayton. They played to excellent business at the Temple last night.

The sub-committees appointed to talk over street pavement matters are in session at the city engineer's office this afternoon.

Mr. Solomon Derome, of 75 West Washington street, is seriously ill with la grippe. A consultation of physicians was held last evening.

Mr. I. L. Barclay, insurance agent for the Ætna company of Hartford, Conn., has taken desk room in the office of A. H. Bittinger.

The basin of the water power company near the electric power station has a substantial covering of ice. The place was thronged with skaters last night.

Dense smoke issuing from the cellar under George Ortlieb's saloon this morning caused excitement. A fire had been kindled to thaw out a frozen water pipe.

An Oklahoma boomer called on the township trustee this morning for assistance to get back to his home in Ohio. He was furnished transportation to Antwerp.

Mr. William J. Stabler, supervisor of music in the Richmond public schools is the guest of Prof. W. F. Heath. Mr. Stabler graduated from the public schools of this city.

Messrs. D. N. Foster and P. A. Randall will go to Logansport to-morrow to close up the purchase of the Stephen C. Taber tract for the Land and Improvement company.

Mr. M. E. Fitzgibbons, superintendent of mail carriers at Lafayette, Ind., was in the city to day. He says the newly appointed republican postmaster at Lafayette will take possession of his office in February.

The remains of Miss Zadie Esmond will be taken to Herkimer, N. Y., near Albany, the train leaving over the Pittsburg at eight o'clock, standard time, this evening. Short services are held at the house, 67 Breckenridge street, this afternoon at 4:30, Rev. S. A. Northrop officiating in place of Rev. R. M. Barns, who was prevented by sickness from doing so.

The Huntington Democrat says. John Kline and family left to-day for a visit to Waterloo and Garrett. On their return they will stop at Fort Wayne and visit the family of Charles Drummond.—Mrs. Alex. Crow, of Fort Wayne, who is well-known here, is lying at the point of death from la grippe. A telegram was received by relatives here this morning, stating that she is not expected to recover."

Miss Emma Rohrer, of THE SENTINEL book-bindery, returned yesterday from Chicago, where she went about five months ago on a visit to her sister, Mrs. Lorenzo Campbell. She was there stricken down with typhoid fever and for a time her life was despaired of, but we are glad to be able to state that she is now almost entirely recovered. Mrs. Campbell accompanied her home, and will be the guest of relatives and friends for a month.

The Temple was packed last evening, and standing room was in demand, to listen to the play of Mr. Barnes, of New York, which was produced by an excellent company. The play was well produced and pleased the immense audience in attendance. Mr. Robert Hilliard, as Burton H. Barnes, of New York, certainly showed a typical American hustler, and he did not overdo the character. Miss Emily Rigl, as Mirini Paoli, the Corsican, acted with ease and grace, and in her tragic parts created a decided impression on the audience. A touch of a foreign accent in her speech betters rather than detracts from her work. The other parts were well handled.

Scarlet fever is prevalent.

There are four cases of scarlet fever at 19 West Third street.

The fire commissioners are holding a meeting this afternoon.

Miss Minnie Holbrock, of Fairfield avenue, is dangerously ill.

Mr. C. O. Lepper, the West Jefferson street druggist, is tussling with the grip.

Jules Gebert was fined $1 and costs by 'Squire France to day for kicking a lad at the Aldine hotel.

Mary E. Fledderman enters suit against Luke M. Fleming on note and account; demand, $800.

Mr. Thomas Kavanaugh is playing Mr. James Gillie a return game of curling at Brookside farm to day.

The divorce proceedings of Jules P. Manuel vs. Adelaine Manuel, were dismissed by Judge O'Rourke to day.

Capt. Allan Dougall will not accept a United States deputyship in the District of Columbia at a salary of $2,000.

The jury in the Bender ditch case returned a verdict this afternoon, establishing the ditch. They were out twenty-four hours.

Mr. W. Forsyth, of Indianapolis, is registered at the Rich. He has organized a class in art, and will make semi-monthly visits here.

Mr. Albert Gall, who is a candidate for state treasurer on the democratic ticket, will be in this city during the early part of next week.

Miss Anna Dougherty, of Huntington, is in attendance at the bedside of her sister, Mrs. S. M. Crow, who is seriously sick with la grippe.

Mr. and Mrs. Conrad, of Ohio, the parents of Mrs. A. K. Zartman, are in the city on a visit at the home of the pastor of the Grace church.

Mr. John Jordon, of Detroit, representing the Michigan Elevator company, is in the city, superintending the placing of an elevator in Mr. P. A. Randall's new hotel.

Master John Cummings, son of J. Cummings, of 11 Clay street, of the Cathedral altar boys, has been unable to leave his home for some time on account of a severe illness.

Herman Knoll, aged ten years, whose parents reside at 15 Miner street, and Charles Rebke, aged eight years, who lives on Indiana avenue, both in South Wayne, entered the house of Mrs. Dodge, who watches at the Broadway crossing. The lady was out and they, not conscious of the enormity of the sin, stole a watch, chain and some trinkets. The officers apprehended the fellows who were let go after receiving a severe reprimand.

Horace Lewis, stage manager of the "Mr. Barnes of New York" company, which played at the Temple last night, was a caller at THE SENTINEL office last night and related an incident which speaks highly for the bravery of one who is now a resident of this city—Mr. Thos. J. Carey, night clerk at the Rich hotel, in this city. Last April Master Walter Lewis, the celebrated boy actor, a son of Manager Lewis, with his company, were at Grand Rapids, Mich. Walter and a playmate of his own age, named Harry Seymour, the son of a couple who were members of a theatrical company, were playing on the bank of the canal in the rear of the hotel. In some manner he lost his footing and fell into the water. His little comrade ran into the hotel screaming that Walter had fallen into "the deep water." Thos. J. Carey, the night clerk of the hotel, rushed out, plunged into the water and saved the young lad just as he was sinking for the last time. Little Walter was quite unconscious and it was twenty minutes before he gave any signs of life. The following night Mr. Lewis gave Mr. Carey a benefit performance, and the boy presented his rescuer with a fine gold watch as a memento of the occasion.

NICKEL PLATE EMPLOYES.

The Management Listening, at Buffalo, to the Grievances of the Men.

There is trouble among the employes of the Nickel Plate, as will be seen by this telegram from Buffalo:

A reporter of the United Press called at the Tift house yesterday and found the entire delegation of engineers, members of the equalization committee of the Vanderbilt lines, in private apartments. Mr. A. J. You, of Fort Wayne, Ind., chairman of the committee, told the reporter that the door was closed against newspaper men, but it was learned, however, that many of the grievances of the employes of the Vanderbilt system are to be acted upon by the committee.

One of things to be done is to equalize the wages paid and secure an equal rate for all lines in that interest.

"I don't know much about the meeting," said Mr. John MacKenzie, superintendent of the motive power of the Nickel Plate, "but I suppose one of the grievances to be talked of is the pay of switching engineers. Some of our men object to the amount of pay they get, but I do not anticipate any trouble."

Mr. Jas. McBeth, master mechanic of the West Shore, said: "If the men have any grievances I know they will be treated fairly by the management."

THE FALKER SCANDAL.

Frank Falker Applies for a Divorce in the Circuit Court.

In the circuit court Frank Falker enters suit against his wife for divorce.

The complaint, which was penned by Attorney Harry C. Hanna, details the recent sensation of which Mrs. Falker and Robb Mackie were the principals.

HENRY GEORGE

The Single Tax Advocate, To Pass Through the City, this Evening.

Henry George, the single tax leader, is expected to pass through this city westward bound this evening on the Pittsburg express at 5:10 o'clock.

He is en route to San Francisco where he will embark soon for Australia to be absent several months.

CLOSED BY THE SHERIFF.

An Execution Served Against Markey & McNiece.

To-day A. C. Trentman entered suit in the circuit court against A. Markey and Nicholas R. McNiece.

The parties waived the summons and this afternoon the sheriff served executions.

The firm dissolved partnership a few days ago.

A CHARGE TO THE POLICE.

Mayor Harding Gives the Coppers Strict Instructions.

Last evening, when the day police force went off duty, they were ushered into the presence of Mayor Harding, who, in a few pointed words, gave the officers strict orders. He said in substance:

"Gentlemen, my duty on the saloon question is plain. I want every day policeman to call upon saloon-keepers and inform them that any of them who may be apprehended in selling or keeping open doors on Sunday will be refused a license by both the city and county. I have conferred with the county commissioners on this subject. This order must be rigidly enforced."

The mayor also called attention to the saloon dives where women are allowed to congregate. Such places will be treated with severity.

The night police have similar instructions.

ELECTRIC SHOCKS.

The Current Turned on From the Electric Light Works.

Harry Templar is still very sick.

Fifteen of the winders were laid off yesterday.

Several of the machinists are on the sick list to-day.

Will Brooks has taken a place in the shipping department.

The new time checks will be in use the last of the month.

Louis Fryer, foreman of the winding department, is down with la grippe.

Manager R. T. McDonald has his private office fixed up in the latest style.

R. T. McDonald and Private Secretary Miller, went to St. Louis last night.

Miss Lena Buell, stenographer in the office, is down with a serious attack of la grippe.

M. M. M. Slattery is the possessor of a beautiful Irish setter which he prizes very highly.

Plants are being shipped to Haddonfield, N. J., Murphysborough, Ill., and Murfresboro, Tenn.

Miss Maud Bates is temporarily assisting in the office during the illness of Miss Buell, who has la grippe.

Charles O. Miller mourns the loss of his mastiff, "Duke," who died last evening under peculiar circumstances.

Miss Angie Chapin, stenographer in the office, is lying very seriously ill with la grippe, at her residence, on Douglass avenue.

Bob Cunningham has returned from the west, where he has been erecting Star Iron towers. He left for Toledo last night.

The manager of the Thomson-Houston company at Lynn, Mass., was visiting the works yesterday. He is an expert accountant. The works at Lynn employ 2,400 men.

Give Us a Change.

It is becoming tiresome to a great many to hear so much about the prevailing influenza. Many persons are so enthused with the subject that their attention is absorbed with it day and night. In fact, influenza is dished up at every meal, discussed in hotels and places of business, while every ailment is, of course, attributed to it. We devoutly pray for deliverance from the increase of allusions to the disease. Let us have a stop; a change of subject. Above all, let the would-be original wits put a stop to the wholesale peddling of chestnuts about it. The disease is not to be made so light of, as the sad results in our midst can testify and there is no benefit from a wholesale promiscuous display in the press about who has it, as it works but harm to a vast number of persons who are led to believe only the worst concerning its results. Let it stop.

EM. SAY. BEE.

A CIRCUS elephant sold in Philadelphia the other day brought $1,700.

RETIRED LIST.

A Number Who Have Collided With Accidents.

J. W. Hawk, a switchman, had one foot mashed and ankle dislocated yesterday afternoon. He is now at the City hospital.

Mr. Tenny, a machinist in the Wabash shops, had a thumb mashed yesterday.

Senator Sherman.

WASHINGTON, Jan. 24.—Senator Sherman, who has been confined to his home for some time suffering from influenza, was at the capitol to-day quite recovered.

The Sugar Trust Broken--Spreckles Has Done the Work.

Extra C, Choice Yellow, 5c lb.
Standard White Coffee A, 6½c lb.
Granulated and Cut Loaf, 7c lb.
Powdered and Cut Loaf, 7c lb.

FRUIT HOUSE.

THREE DAYS BEFORE WE MOVE.

A grand opportunity to
Buy dry goods cheap.
Every article in our stock
Is sold at COST price
To close out.
Our store rooms
Are crowded with buyers
Taking advantage of this great
SALE.
Come at once.
M. FRANK &CO.,
Bee Hive.

Butter Reduced 4c. Pound.

Choice Roll Butter, 20c lb.
Good Jar Butter, 10c lb.
Fresh Eggs, 16c dozen.

FRUIT HOUSE.

Root and Company's generous offer to their patrons—For nine days every article in their store at cost—is meeting with great success. When this house says cost, its patrons can depend upon it. The large lines of people entering their store attests their appreciation of it.

C. Tresselt & Son's City Mills Hungarian Process and Silver Dollar Patent are the leading flours. Try them.

jan9-1m

BOND'S DRY GOODS STORE

Must quit business Feb. 28, and are selling Corsets and Ribbons at half their cost.

Strawberries and Vegetables.

Strawberries, Lettuce, Spinach, Radishes, Onions, Pie Plants and Celery,

AT THE FRUIT HOUSE.

GRAND ANNUAL CLEARING SALE

—OF—

Stewart & Hahn

Continues throughout this week. Everything in Our Store will be sold at cost and under to reduce stock for our Annual Inventory which takes place the last of this month.

COME ONE! COME ALL

STEWART

❋AND❋

HAHN

The Boston Store

❋THE ❋ DOCTOR'S ❋ PRESCRIPTION.❋

MRS. WINKLE.—Oh, doctor, I've brought little Johnny to see what you can do for him. He is growing so fast that his clothes won't fit him. Can't you prescribe something for him, doctor?

Dr. DOODAD.—Yes, I can. I would suggest a visit to THE C. O. D., 73 to 77 Calhoun street, where you can get him a suit of clothes that will fit him and leave less of his person exposed to the weather. At present he is too well ventilated.

MRS. W.—But I can't afford to buy him a new suit every few months.

Dr. D.—Yes, you can if you buy his clothes at THE C. O. D., for they charge less than any other place in town and besides you get better-made clothing.

Twenty-five per cent. discount from the price of any Men's, Boys' and Child's Overcoat in their house during January, is another reason why Johnny should be clad with something else than tatters. The learned doctor knows what he is talking about. So does

THE C.O.D.

The Fort Wayne Sentinel.

ESTABLISHED 1833 — FRIDAY, JANUARY 24, 1890. — PRICE TWO CENTS

GEO. DeWALD & CO.

We Are Determined

To Close Out the Balance of Our

CLOAKS!

You can find some

CHOICE THINGS

In the lot. We are now offering

LADIES', MISSES' and CHILDREN'S

GEORGE -:- DEWALD

—AND—

COMPANY,

Calhoun and Columbia Sts

WAH-KEE'S LAUNDRY,

No. 8 W. Wayne St

Shirts	10
Collars	2
Cuffs, per pair	4
Drawers	6
Undershirts	6
Night Shirts	8
Socks, per pair	5
Handkerchiefs	2
Neckties	2

Big reduction from above prices for Starching and Ironing only.

LOUIS WOLF & CO.

Here is a Great Go For

Saturday

—AND—

Monday.

For these two days we will sell our entire line of

JAMESTOWN

DRESS - GOODS!

In Plain, Stripes and Checks

—FOR—

18 Cents A Yard.

These goods have always sold for 25 cents.

Every Lady in the land knows what the Jamestowns are, and know that at 18 cents

They Are a Big Bargain

Don't forget the fact that you can have you choice of either plain or stripe, and we have these goods in almost every color under the sun.

For Big Bargains visit our Carpet and Cloak Departments.

LOUIS WOLF & CO.

54 Calhoun St.

PREPARING FOR THE FRAY

The Republicans Select Members of the State Central Committee—Harrison Mildly Indorsed.

The republican delegates for the Twelfth congressional district met in convention at Auburn yesterday to elect a member of the state central committee. Col. Chauncey B. Oakley, of this city, Hon. Wm. Bunyan, of Kendallville, and Hon. D. R. Best, of Angola, were candidates, resulting in the election of Mr. Bunyan on the second ballot. Mr. Bunyan is the present chairman.

The following resolution was read and after some discussion was adopted:

Resolved, By the republicans of the Twelfth congressional district of Indiana, in convention assembled, that in President Harrison we recognize a safe and honest chief executive whose administration has been clean, statesmanlike and patriotic.

All the counties voted solidly for it except Allen, which cast forty-five votes, nine against and one delegate, Gottlieb Haller, not voting. After the ballot it was decided to adopt the resolution, but some of the delegates, who had opposed the resolution vigorously, and spoke on the subject, voted against it.

The convention adjourned and the delegates had a lively run of a mile to catch the train.

The defeat of Colonel Oakley, of this city, for the position of district committeeman, was a snub to the old soldiers of the district. Colonel Oakley served during the war of the rebellion and was one of the bravest soldiers in the field. He should have received an indorsement at the hands of the convention, but their action is only another proof of the ingratitude of the party when old soldiers came forward for positions of trust and honor. His defeat is, of course, not our funeral, but we may be permitted to say that the delegates made a mistake in not selecting Colonel Oakley.

The indorsement of Harrison's administration was passed only after a hard struggle and the contest showed that he was not in favor with his party. The administration cohorts run the machine, however, and this enabled him to pull through.

OTHER DISTRICTS.

EVANSVILLE, Ind., Jan. 24.—The republicans of the First congressional district met here yesterday and elected Maj. H. A. Mattison, of Evansville, chairman and state central committeeman.

A resolution indorsing Harrison was sprung, but it was not allowed to be adopted till Gov. Hovey's administration was also indorsed.

WASHINGTON, Jan. 24.—Tom H. Adams, of the Vincennes Commercial, was re-elected yesterday as the committeeman for this district to represent republicanism. Resolutions indorsing Harrison and Hovey were passed. Smiley Chambers was here to keep down the anti-Harrison feeling.

MOUNT VERNON, Jan. 24.—The convention of the Third district assembled in this city yesterday. S. E. Carter, of Jackson county, was elected a member of the state central committee. Harrison and Hovey were indorsed.

LAWRENCEBURG, Jan. 24.—The delegate convention of the Fourth district republicans gathered in this city yesterday.

DANVILLE, Jan. 24.—The Fifth district republican convention was held here yesterday. Charles S. Hammond, of Greencastle, was selected as the state committeeman for this district. A resolution was passed that none but union soldiers should be recognized for public offices high or low.

CAMBRIDGE CITY, Jan. 24.—John W. Mary, of Randolph county, was yesterday selected by the republican convention of the Sixth district here the member of the new state central committee. He pulled through on the twenty-seventh ballot.

CRAWFORDSVILLE, Jan. 24.—The republicans of the Eighth district met here yesterday to select a member of the state central committee. On the third ballot W. T. Brush, an attorney of this city, was chosen.

FRANKFORT, Jan. 24.—The republican convention met here yesterday to select a member of the state central committee for the Ninth district. C. C. Shirley of Kokomo was selected on the second ballot. Resolutions on the history of 1888 and indorsing Harrison were adopted.

HAMMOND, Jan. 24.—Michener's pals held their love feast in Helman's opera house yesterday. Carroll and Pulaski counties were not represented. Ed. Crumpacker was elected by acclamation. Resolutions were adopted indorsing the Harrison administration.

MARION, Ind., Jan. 24.—Republicans from the different parts of the Eleventh district met at the court house yesterday to select a member of the state central committee. After considerable wind work Hagen was chosen and Harrison was indorsed mildly.

GOSHEN, Ind., Jan. 24.—H. D. Watson was selected as the state central committee. Harrison was indorsed very mildly.

The result of the convention held yesterday, leaves the new committee as follows:

First district—H. A. Mattison, Vanderburg.
Second—T. H. Adams, Knox.
Third—S. E. Carter, Jackson.
Fourth—Marcus S. Sulzer, Jefferson.
Fifth—Charles F. Hammond, Putnam.
Sixth—John W. Mary, Randolph.
Seventh—W. D. Durbin, Madison.
Eighth—W. T. Brush, Montgomery.
Ninth—C. C. Shirley, Howard.
Tenth—E. D. Crumpacker, Porter.
Eleventh—William Hazen, Wabash.
Twelfth—William Bunyan, Noble.
Thirteenth—H. D. Watson, Elkhart.

NATIONAL CRUSADERS.

The Society Changes Its Name—Work Done at Cleveland.

CLEVELAND, Ohio, Jan. 24.—The newly formed temperance organization in session here this morning, decided to change its name from the "National Crusaders" to the "National Non-Partisan Womans' Christian Temperance Union." The new society has in the three days of its existence held the official names of "American Women's Christian Temperance League," "The National Crusaders" and "The National Non-Partisan Women's Christian Temperance."

A motion to officially refute the claims of the National Women's Christian Temperance union to non-partisanship was adopted and the executive committee ordered to take the steps necessary to do so. The convention will continue all day to-day.

THE EVANSVILLE FLOOD.

The Ohio River Still Rising and the Situation Looks Gloomy.

EVANSVILLE, Jan. 24.—Last evening the river was still rising slowly, with thirty-eight feet, eleven inches on the gauge. It was expected that the river would come to a stand here during the night, and commence falling to-day. The situation still looks gloomy for the farmers below here, as the officers of the steamer City of Clarksville, report another rise in Green river, it having risen sixteen inches during Wednesday night at Woodbury. The rise out of Green river will have an effect in holding water up in the Ohio river below this point. The packets are having about all they can attend to removing corn.

Rebellious Negroes.

KNOXVILLE, Tenn., Jan. 24. When a car load of North Carolina negroes, billed for Arkansas reached Morristown last night, they were informed that they would be taken to Mississippi instead. They rebelled and became so enraged at the emigrant agents who had them in charge that the latter had to flee for their lives.

Favoring Irrigation.

WASHINGTON, Jan. 24.—J. W. Powell, superintendent of geological survey, appeared before the senate committee on irrigation this morning and made an argument in favor of liberal appropriations for carrying out the surveys plan of irrigation in the west.

127 Deaths.

NEW YORK, Jan. 24.—There were 127 deaths in this city during the twenty-four hours ending at noon to-day, and to the report received at the bureau of vital statistics one death was due to la grippe and eight to la grippe complicated with other diseases.

Broke Jail.

SALEM, Ill., Jan. 24.—Prisoners at the jail here some time Wednesday night cut through the floor of the cell into the cellar and there made a hole through the brick wall and five of them made their escape. Two were recaptured yesterday.

Rumored Failure.

NEW YORK, Jan. 24.—A rumor is circulating in Wall street and among the various commission houses that a $6,000,000 failure had occurred in Buenos Ayres. Nothing definite is known.

Laborer Killed.

CHICAGO, Jan. 24.—J. Knutson, a laborer at Miller Bros. dry dock in the North branch, was killed this morning by a ladder falling on him.

The Weather.

WASHINGTON, Jan. 24.—For Indiana: Fair, warmer, winds shifting to southerly.

RIDDLEBERGER DEAD.

The Distinguished Ex-Senator from Virginia, Passes Away at His Home After a Long Illness.

WOODSTOCK, Va., Jan. 24.—Harrison Holt Riddleberger, ex-senator, died this morning, at 2:30, after a long illness. His death has been expected for several days. His family were present when he died.

Mr. Riddleberger was born at Edinburg, Shenandoah county, Va., October 4, 1844. He had a common school education and then studied with a tutor at home for two years.

He was seventeen years old when the war began, and was for three years in the Confederate army as lieutenant of infantry and cavalry. After the war he studied law and was admitted to the bar, beginning his practice at Woodstock, where his home was. For two years he was commonwealth attorney for his county, he served four years in the house of delegates, and for a similar period in the state senate.

He was a member of the democratic state committee until 1875; a presidential elector on the democratic ticket in 1876 and on the readjuster ticket in 1880. In 1883 he entered the United States senate as a readjuster and his term of service ended in 1889. In the meantime he had several contentions with his colleague, General Mahone, and during the last campaign he opposed Mahone. Since 1870 he has been editor of three papers, the Tenth Legion, the Shenandoah Democrat and the Virginian.

TRAIN WRECKER CONFESSES.

Andrew Newland Pleads Guilty in Court to Train Wrecking.

BLACK RIVER FALLS, Wis., Jan. 24.—Andrew Newland, who, with Henry Guinup, is charged with an attempt to wreck the vestibule fast express on the Omaha road, a few miles north of here, has made a full confession. The crime was committed on the morning of April 10 last. Newland was arrested a month ago and Guinup was captured in St. Lawrence, New York, a week ago.

In his confession Newland said that he and Guinup planned to wreck the train and in the excitement of the moment rob the express car and passengers. When the attempt to wreck the train failed they fled. Guinup was arraigned Thursday and pleaded guilty to the charge. Newland waived examination and was bound over to the circuit court.

PRISONERS PLOT

To Murder the Jail Turnkey at Indianapolis and Effect an Escape.

INDIANAPOLIS, Ind., Jan. 24.—A conspiracy among the prisoners confined in the Marion county jail to murder the turnkey and make a break for liberty was discovered yesterday in time to thwart the plot. While Ben Fedro, a thief, was in court a friend slipped into his hands a knife, and it was agreed among the prisoners that when he was taken from his cell with John Burns, one of his confederates, with whom he was to be taken to the penitentiary, he should plunge the knife into the turnkey. When he was searched after being handcuffed, the open knife was found in his pocket ready for use. He weakened and made a confession.

ROMANCE IN REAL LIFE.

A Spanish Nobleman Serving as a Hotel Waiter in California.

SAN FRANCISCO, Jan. 24.—Miguel Tinoco, who comes from one of the noblest Spanish families in Central America and was one of the most prominent and wealthy planters in Guatamala, was discovered serving as a waiter in the Occidental hotel, here Saturday. He was recognized by an old friend, ex-President Bernardo Soto, of Costa Rica. Tinoco was supplied with funds and will leave for his former home where he has wealthy relatives.

FOUR PEOPLE KILLED

By a Railroad Train—Engineer Arrested for Negligence.

CHICAGO, Jan. 24.—Erumel J. Mahoney, the engineer of the Northwestern train that struck and killed four people on the crossing near Rose Hill cemetery yesterday afternoon, was arrested at his home last night and locked up to await the result of the coroner's inquest.

BRAKEMEN'S STRIKE.

A General Strike May Take Place at Huntington.

HUNTINGTON, Ind., Jan. 24.—The employes of the Chicago and Atlantic, who are dissatisfied met the general officers Wednesday. Engineers, firemen, brakemen and conductors presented a long list of grievances. The questions of adjustment of time, higher pay, and other points were discussed. It is said that if not settled satisfactorily to the men there will be a general strike.

TELEGRAPH TALK.

Little Ticks Telling the News of the Day as It Comes Over the Wires.

NEW YORK, Jan. 24.—Prof. Johnston T. Platt, of the Yale law school died in New Haven yesterday of paralysis at the age of forty-five years.

DEADWOOD, S. D., Jan. 24.—The hoisting works belonging to the Iron Hill Mining company at Carbonate Hill were burned down about 11 o'clock Thursday night. The fire is supposed to have originated from the explosion of a lamp, as there was no one about at the time. The loss is estimated at $40,000 and the works were insured for $7,500.

COLUMBUS, Ohio, Jan. 24.—The general assembly gave an impetuous to the Chicago boom for the world's fair by passing the Hedge resolution requesting the Ohio members in both branches of congress to vote for Chicago as the site for the proposed exhibition. In the senate the vote was unanimous, and in the house there were but two negative votes.

ST. LOUIS, Jan. 24.—The grand jury was engaged yesterday in investigating the charges of corruption made against certain members of the municipal assembly. One of the charges is the alleged distribution of $15,000 among members of the house of delegates for the passage of a bill to grant a franchise to the Rapid Transit Railway company. It is claimed that one member took a key to a safe deposit box and went and took the $15,000 which he had previously seen placed there. There are a number of similar cases awaiting action, and a number of prominent citizens have been notified to appear and testify. It is said that Governor Francis will be summoned as a witness.

CHARLOTTE, N. C., Jan. 24.—News reaches here of the killing of five men and the injuring of a number of others by a premature blast at a railroad cut in Wilkes county. The names of the killed are Sam Culls, Thomas Emroy, J. B. Falls, George Headly and Eugene Moore. The names of the injured cannot be obtained, but it is reported that Superintendent E. B. Elbar is among them.

NEW YORK, Jan. 24.—Papers will be filed in the supreme court to-day in a suit brought by Congressman James J. Belden against Stevenson Burke, the board of directors for the Columbus, Hocking Valley and Toledo railway company, Winslow, Lanier & Company, Drexel, Morgan & Company, the Columbus, Hocking Valley & Toledo railroad company, and the Central Trust company, of New York, to recover the proceeds of $300,000 worth of bonds issued by the Columbus, Hocking Valley and Toledo railroad company, when Burke and his associates were in control of the road.

OMAHA, Neb., Jan. 24.—A private letter has been received from Bishop James O'Conner dated St. Augustine, Fla., stating that his health is failing rapidly and that he never expects to see Omaha again. The bishop has been in failing health for a long time, and went to St. Augustine from Omaha about two months ago in the hope that he would feel better in that climate. Bishop O'Conner is well known throughout the country as one of the prominent figures in the Catholic church.

LONDON, Jan. 24.—Edouard, the son of Baron Alphonse Rothschild, and the Marquis De Gouy, have fought a duel. The latter was wounded.

CANANDAGUA, N. Y., Jan. 24.—Henry S. Pierce, ex collector of internal revenue for the western district of New York, died last night, aged fifty-four years. His death was caused by inflamatory rheumatism following influenza.

Pursuing Convicts.

HAMILTON, Ill., Jan. 24.—Several of the twelve prisoners who escaped from jail at Quincy Monday evening have been in hiding in this vicinity ever since. One was captured here late Thursday night and was almost frozen to death. It is feared his legs and one hand will have to be amputated. He was taken to Quincy yesterday. Posses of men are now in pursuit of the other fugitives. It is believed the prisoners have suffered severely from the storm.

The Snow Blockade.

HURON, S. D., Jan. 24.—Railroad communication between this city, Winona and Chicago was resumed yesterday afternoon, the snow blockade having been raised. Manitoba trains were expected last night or this morning. The storm has interrupted railroading more than any since January, 1887.

OLD "HUTCH."

It is Reported That He Has Been Swindled Out of a Large Sum of Money.

CHICAGO, Jan. 24.—It is reported on the board of trade that the settling boys of B. H. Hutchison, by a series of cross trades made on a certain broker, have swindled him out of a very large sum of money. Mr. Hutchison was not on the board this morning, but there appears to be no doubt that he has been made the victim of his boys. Nothing else was talked of this morning by the "bulls" and "bears," and the amount taken was reported to have been as much as $100,000.

NELLIE BLY.

The Famous World's Tourist Leaves Chicago This Morning on Her Homeward Trip.

CHICAGO, Jan. 24.—Nellie Bly arrived at the Union depot shortly after 7 o'clock this morning, two hours ahead of schedule time. At Joliet she was met by a small delegation of representatives of the morning and afternoon papers. Upon her arrival she was driven to the rooms of the Chicago Press club, where she held an informal reception until 9:15. In company with the representatives of the World she then breakfasted at Kinsey's, and at 10:30 departed on the Pennsylvania express for New York.

TOOK A FARMER IN.

Two Sharpers Find a $6,000 Victim at Lima, Ohio.

LIMA, Ohio, Jan. 24.—Clark Adams, a wealthy farmer, was yesterday swindled out of $6,000 by two strangers and a couple of gold-plated bricks. Adams gave the swindlers the money for a half interest in an alleged mine.

Horrible Death.

GRAND RAPIDS, Mich., Jan. 24.—At the veneer works, just before closing last night, John Gibson fell into a tank filled with logs and boiling water and was scaled so badly that he died at 9 o'clock. Andrew Killean and George Kingsworth in attempting to rescue Gibson, fell into the vat and were scalded so badly that they may die.

Found Dead.

OMAHA, Neb., Jan. 24.—A man registering as E. J. Cook, of Chicago, was found dead in his room at the Millard hotel last night. He is supposed to have been dead about ten hours, as he had not been seen for that time. A bullet hole in his mouth, passing through his head and a pistol beside him showed that he had committed suicide.

Embezzler Arrested.

WASHINGTON, Jan. 24.—William Myers, a young man in the employ of J. Edward Chapman, a wood and coal dealer in this city, has been arrested for fraudulently obtaining $235 from the National Metropolitan bank. Myers forged two checks in Chapman's name and went on a spree. After his arrest he made a confession.

A Wealthy Man Dead.

CINTHIA, Ky., Jan. 24.—The death of Hon. T. J. Megibben, a large whisky manufacturer and stock raiser, and president of the Latonia Jockey club, occurred last night at 10:30 o'clock. He left a large estate, probably three fourths of a million, and $50,000 life insurance. His age was fifty-nine years.

Bishop Neraz Ill.

SAN ANTONIO, Tex., Jan. 24.—John C. Neraz, Roman Catholic bishop of the diocese of San Antonio, is seriously ill and not expected to live many hours. Bishop Neraz is over sixty years of age and as a church man has control of the entire state of Texas.

Cashier Gone Wrong.

CHICAGO, Jan. 24.—Oscar E. Park, cashier at Marshal Field & Co.'s retail store, on State street, was locked up at the Armory yesterday afternoon, on the charge of embezzlement. It is charged that Park has used about $1,000 of the firm's money.

Fires.

LEADBURN, Col., Jan. 24.—Several business houses on Harrison street were burned yesterday. Loss, $15,000; partly insured.

CHICAGO BARRETS.

CHICAGO, Jan. 24.—Wheat: January, 76; February, 76½; May, 80⅛. Corn: January, 29½; February, 29½; March, 30½; May, 31½. Oats: January, 21; February, 20½; May, 22⅞. Pork: January, $9.77½; February, $9.80; March, $9.92½; May, $10.17½. Lard: January, $5.87½; February, $5.90; March, $5.97½; May, $6.10. Short ribs: January, $4.77½; February, $4.77½; March, $4.87½; May, $5.00.

ITS COMING.

Warm Support for Holding the G. A. R. Encampment in Fort Wayne.

Comrade George D. Adams, of the G. A. R. encampment committee is being submerged under a steady stream of communications from posts all over the state. The unanimous sentiment is for holding the G. A. R. encampment in 1891 in this city.

The following show the spirit manifested:

ELKHART POST.

At a regular meeting of Shiloh Field post No. 198, G. A. R., held January 18, communication from encampment committee of Fort Wayne read, approved and order filed. "It was ordered that Shiloh Field post express to the committee the hearty sympathy of this post in this movement to change the place of holding the encampment to Fort Wayne for 1891, and assure them of our assistance in effecting such change at the encampment to be held at Indianapolis in March.

E. B. MYERS,
H. C. WRIGHT, Adjutant. — Post Commander.

SOUTH BEND POST.

"Please say to comrades that they can depend on all the influence we may have to give Fort Wayne the encampment in 1891."

PRINCETON POST.

Chairman G. E. Stormont, also editor of the Clarion, writes: "I assure you that I am heartily in favor of rotations in the G. A. R. encampments. As chairman of the committee on resolutions, I reported a resolution of that kind at our last encampment and it had the unanimous endorsement of the committee, but it was smothered by the Indianapolis crowd. Am glad that Fort Wayne comrades have determined to make an organized effort in this direction. So far as my influence goes I am with you."

There are many more letters like the above showing that the universal sentiment (outside of Marion county) is to hold the encampment in this city.

ATHLETIC EXERCISE.

The Entertainment Given Last Evening at the Y. M. C. A. Gymnasium.

The Y. M. C. A. gymnasium, under the guidance of Prof. Gage, gave an interesting entertainment in the audience room of Y. M. C. A. building last evening. Notwithstanding the fact that a large number of the class were absent on account of sickness, the various drills in dumb-bell exercise, high vaulting, jumping, kicking and bar exercises were successfully carried out, and the contests for superiority were very close indeed. The following members were able to take part in the class drills: J. T. McElfatrick, A. L. Jones, W. S. Shepard, H. V. Noble, A. Davis, James Olive, E. F. Biddle and F. W. Edmunds. There was a fair-sized audience present considering the lack of notice of the entertainment, and the exercises were enlivened by excellent music furnished by the First Regiment orchestra.

The frequent applause by the small but appreciative audience throughout the evening gave evidence that they were well pleased with the performance.

The music by the First Regiment orchestra was well rendered and served not a little to add to the enjoyment of the evening.

BURNS' ANNIVERSARY.

The Caledonians to Have a Celebration To-night.

To-night the Caledonian society will observe the 126th anniversary of the birth of Robert Burns. The program of exercises will be of a literary and musical nature. A feast will be spread and a general good time will follow the exercises.

The Caledonians make their Burns celebrations the most conspicuous of the year. The anniversary is to-morrow, but it was decided that to-night would be a more appropriate time for the exercises.

THE PROGRAM.

Part First.

Music ..... Pitch Pipe
Address ..... Dr. Adam J. Wallace
Song ..... Duet, Guilfoyle and Mrs. Brown
Address to the Immortal Memory ..... Mr. Andrew F. McNair
Song ..... Alice Yeager
Mrs. Brown
Address ..... Rev. D. Stelzle
Song ..... Burns' Cottage and Sweetheart
Mr. Yeager, Mr. Wilcox, Miss Yeager
Address ..... Father Hoffin, in Gaelic
Mrs. Brown
Address ..... Rev. Dr. Bolton
Song ..... Dr. Martz
Cornet ..... Dr. Bowser

Supper.

Part second. Toasts and Responses
Auld Lang Syne Light Refreshments
Toast ..... Dr. Martz
The Land of our Adoption ..... The Scottish Chieftain
Response ..... Hon. Thomas Ewing
Toast ..... Hon. A. E. Pennell
Response ..... Hon. Thomas Ewing

L. Meyer, of Dayton, Ohio; G. G. Bennett and wife, of Lagrange; are among the guests at the Wayne.

DR. BULL'S Infallible Vermifuge and BABY SYRUP. Guaranteed to Regulate. At Druggists or Mail 25 cts.

25 CENTS PER BOTTLE
SALVATION OIL
KILLS PAIN

BULL'S COUGH SYRUP. Cures Coughs, Colds, Hoarseness, Asthma, Bronchitis, Croup, Incipient Consumption, and relieves Consumptive Persons. 25 cents.

SMOKE LANGE'S CUBA CIGARETTES for Catarrh. Price 10 Cts. At all druggists.

WANTED.

WANTED—A [illegible] Apply at Post Office [illegible]. 3-tf

WANTED—Every Democrat to receive a copy of Hilton, Collier & Co.'s Cash Loan manager, President Paul Seeley, Whole-sale Grocer, Fort Wayne Ind. 1-tf

WANTED—A good reliable man to take charge of our ads in Ft. Wayne and other good towns. Also one to travel and ad. on his [illegible]. Address THE MOCCASIN CO., Cleveland, Ohio. 1-11

STANLEY IN AFRICA—AGENTS WANTED. 20 DIVISIONS OF THE WORLD. 14 NATIONALITIES. PARTIES BEING OUT AND ALL ADVENTURES IN THE DARK CONTINENT. Lively, Interesting, CHOICE PICTURES. Hundreds of Thousands of STANLEY in Books and Other Affairs. AGENTS PROFITS GREAT. Address, H. O. A. BROWNING & CO., Philadelphia, Pa. 1-6-3m

DWELLINGS—Neatly collected and repair of dwellings promptly attended to by CHARLES F. WILSON, Agency, 20-1m 17 Harrison street.

PIANOS—Will dispose of very, sell or exchange proper, or sell on time, or deliver to lease or hire; honesty will decide to their interest to call on or address me. J. P. CHASE, Ind. Pianos and Organs, Rooms 1 and 2, Pixley & Long Block. Fort Wayne, Indiana. REFERENCE—Harmer National Bank. 2-3m

FOR SALE.

FOR SALE—About seven acres of land with good frame house, two wells, cisterns, drainage complete, just the place for a gardener, within a mile of the city limits. This property must be sold. A snap for someone. Take it quick. For particulars call at the Sentinel office, 17 Harrison street. 2-tf

FOR RENT.

FOR RENT—Two New Houses, all conveniences. Inquire of Spiegel Bros. 1-tf

FOR RENT—Two nicely furnished front rooms with or without board. No. 20 West Washington street. 1-tfdp

FOR RENT—A house at No. 16 Hanna street, [illegible] Both water and gas. Inquire of Hyman Bros., No. 19 W. Washington st. 1-tfd

LOST.

LOST—A large brown St. Bernard dog, answers to name of Bolle. A liberal reward will be paid for his return or any information that will lead him, at 302 West Jefferson street. 1-3t

PROFESSIONAL.

DOCTOR MARY WEIRY, Physician and Surgeon, Office and residence 59 Madison street. Special attention to ladies. Office hours from 9 a. m. to 4 p. m.; from 7 to 8 p. m.

G. H. Morrill & Co.,

Manufacturers of

Printing,

Lithographic Inks,

and Varnishes,

119 5th AVENUE,

CHICAGO, ILLINOIS.

Chas. M. Moore, M'g'r.

School in Telegraphy,

OPEN DAY AND NIGHT.

Both sexes. Finest equipped school in Indiana. Terms reasonable. For further particulars, call on or address,

F. C. BINKLEY,

Practical Telegrapher,
Rooms 17 and 18, Pixley Block.

—FOR YOUR—

Hay, Straw, Oats,

Corn, Mill Feed

And Poultry Supplies,

GO TO

W. E. WEINER'S,

15 EAST COLUMBIA ST.

Fort Wayne Sentinel.

[illegible] BARRETT, Editor and Proprietor.

FRIDAY, JAN. 24, 1890.

REX. H. S. ROOS, of Warsaw, is seeking the nomination of the chief justiceship of New Mexico, which has been held for the last four years by Judge Long, of that city.

MR. H. F. DEBARDELEBEN is the richest man in Alabama. He is the leading man in the state in iron manufacturing, and is president of the company which bears his name. He is worth from $3,000,000 to $8,000,000 and has made it all in and around Birmingham.

"If every human being on the American continent were to be taken out of existence," said the late Professor Asa Gray, "and the whole work of his hands were cleared away, so that no trace remained, subsequent historians could prove that the Caucasian race existed by flowers that would be found growing here."

GOVERNOR LOWN, of Mississippi, is to be commended for his earnest efforts toward preserving the peace and dignity of the state. His action in the matter of the Sullivan-Kilrain fight was prompt and forcible, and now he comes out with a message to the legislature in which he urges the passage of a law by which the carrying of concealed weapons shall be made a penal offense.

CAPT. W. J. HILLIGOSS, editor of the Muncie Herald, announces his candidacy for secretary of state before the democratic voters. Capt. Hilligss was formerly editor of the Huntington Democrat, represented Huntington and Wells counties in the Indiana senate, was a soldier in the war of the rebellion, and is in every way fitted for the position to which he aspires. He is well known in this city, and if nominated, is just the kind of a man to win friends and add strength to the ticket.

WHAT curious industries are evolved in the United States! Over twenty concerns are now making portable houses. These are so constructed by machinery that they can be taken apart, packed solid and shipped like lumber to any part of the world. Thanks to labor-saving inventions, a man can put up a handsome home, made in this manner, in the wilds of Texas or the Alaskan forests for less than half what it would cost to erect one made by the mechanics of his neighborhood. These portable dwellings, strange to say, are more appreciated in foreign countries than in our own. They go to the West Indies, Mexico, South America, and in the past six months have begun to be exported to the new-born Congo State.

IN speaking of tariff reform ex President Cleveland said at New York city the other day: "It is most gratifying to see that the masses, as well as the leaders of the party, are taking hold of the tariff issue with such spirit and evident determination to win. Even now, when there are no elections pending, they are discussing this question with as much earnestness as if in the heat of a presidential campaign. My letters from every part of the country show the extent and depth of the agitation. When the people think about a thing thoroughly and dispassionately they do not fall into mistakes, and they are now aroused and making a personal application to themselves of the effects of undue taxation. So great is the number of letters I receive asking my views, requesting documents, and inviting me to attend meetings and make speeches, that to give them proper attention is beyond my power to perform."

SINCE the vote of the house of representatives, the other day, refusing to pass the bill to reimburse certain members for money lost by the defalcation of their cashier, several of those who suffered most have been trying to invent a plan to accomplish the same purpose, and several bills have already been introduced bearing on the subject. There were cases where there was not so much conscience in this vote as appeared on the surface, but mere policy, for, mindful of the fate of the members who voted for the salary grab some fifteen years ago, some of those who represent doubtful districts were very careful to record themselves on the negative side of the proposition, but it may be regarded as pretty certain that the depleted purses of the statesmen will be refilled from the public treasury in some way or another, or human ingenuity has lost its cunning. Two members have gone to the court of claims to recover the money they lost by the defalcation.

A PETITION of Bishop W. H. Hare, of Sioux Falls, head of the Episcopal church in Dakota was presented in both branches of the legislature the other day, and caused considerable excitement, especially among the lobby of prohibitionists. Bishop Hare emphatically protests against the adoption of the prohibition bill now before the legislature, and which has every prospect of its coming a law, stating that it is too stringent in its provisions, and stricter than there is any call for. Bishop Hare says the bill even interferes between the state and church, because it prohibits the use of wine for sacramental purposes. The bishop cites the bible and other authorities to show that the use of fermented wine for sacramental purposes is right. He, therefore, prays that the prohibition bill may not become a law, or at least that this obnoxious feature be stricken out. The pending bill is said to be the most stringent prohibition measure ever drawn up. The combined influence of the State Prohibition league and Women's Christian Temperance Union are being used to procure its passage.

THIS is the prediction of far-seeing observers of national affairs at Washington: No tariff bill prepared by Mr. McKinley and his committee will be passed by this congress. New England is too loud and decided in its demands and partisans are becoming fearful of the voice and vote of its representatives. How to prevent its passage and not appear to break faith with the high protectionists out of whom the fat was fried is the problem of the hour.

THAT TARIFF BILL.

The Gazette is either very dull or it refuses to acknowledge the truth when such truths are harmful to the political party and principles which it upholds. It calls upon us, in an editorial this morning, to make out that bill, by which the consumer of necessities in this country is compelled to pay upon tariff-taxed articles, an average duty of 47 per cent.

If the Gazette had been a fair reader it would have found that done in our editorial entitled, "A Tariff Lesson," in yesterday's issue. We gave in that the tariff tax on a dozen or more articles of necessity. Some of them ranged as high as 166 per cent.; on others it was 103, 90, 80, 72, 68, 50, 40, and as low as 28 and 20 per cent. It would be impossible in the narrow confines of a newspaper editorial to give the tariff on all the articles mentioned in the tariff schedule, but taking the list as a whole, it is plain to be seen, even from the tariff tax given on the articles mentioned yesterday, that the average to consumers is 47 per cent.

Let the Gazette editor start out some day and purchase the articles mentioned below, and pay, in so doing, the tariff tax on them, and he will find the average if he takes the time to calculate. Here is our list mentioned yesterday, and the average tariff tax is over 47 per cent.:

	Per cent.
Rice	100
Sugar	82
Molasses	28
Pickles	57
Baking	35
Prunes	30
Window Glass, over	50
Salt, over	50
Spices	70
Soap	25
Woolen cloth, not valued over eighty cents a yard	20
Worsteds	70
Cloaks and ladies garments	60
Total	568

Here are thirteen articles, on which the tariff tax is given. The average is found by dividing the total per cent. by the number of articles given. This gives an average per cent. of 58. But taking the whole tariff schedule, and going through a similar process, the average tariff tax paid will be found to be about 47 per cent. as we have already stated.

NATIONAL DIVORCE REFORM LEAGUE.

THE tenth annual meeting of the National Divorce Reform league was held at Boston this week. Samuel W. Dike, corresponding secretary, read a lengthy report on the progress of last year, showing a great increase in public interest in the subject of divorce reform. The report shows that 80.1 per cent of divorces occur in the state where the marriage took place, thus dispelling a prevalent idea that a uniform national divorce law would remedy the evil. The center of the problem is proved to be elsewhere than in uniformity of law, but the report shows that the marriage laws are in a deplorable state and that uniformity of registration is a pressing need.

The majority of our states have yet to provide a system of registration of marriages, so that returns can be collected. States having such systems should perfect them. Provision should be made for orderly marriage under proper licenses before officially recognized authorities, with witnesses, and with official records as to age, relationship, and previous conjugal conditions. Provision should be made for the proper filing, preservation, and publication of divorce papers. The spirit of reform has evidently completely checked the increase of loose legislation, and has inaugurated a few better laws in some states, but the real work is as yet untouched. The secretary closes with a review of the educational work of the league and the desirability of an international conference to devise a common system of law relating to the family.

BLAINES FRIENDS ALARMED.

Secretary Blaine is in a very bad condition, says a Washington telegram. A visitor tells this story: He called upon the secretary yesterday at the state department to consult with him upon a matter of business, of which they had talked before in conjunction with Walker Blaine. The visitor resumed the subject, but after he had talked awhile he noticed that Mr. Blaine was distressed.

The visitor stopped. The cessation of talk seemed to partially rouse Mr. Blaine, and he remarked: "You will have to see Walker about this. He has charge of it."

The visitor gazed at Mr. Blaine, horror-stricken, unable to answer. Then Mr. Blaine recovered his recollection, and rising from his chair walked into the next room—the room that Walker Blaine used to occupy—and closed the door behind.

There is no doubt that Walker's death has seriously affected his father. He has acted strangely ever since. Neither he nor Mrs. Blaine want James G. Blaine, Jr., to go away from home, so a political place was made for him.

WHO MUST REGISTER.

Some of the Requirements of the New State Law.

The new election law requires registration of voters at the county clerk's office three months before election in certain instances, as follows:

1. If, having been a resident of Indiana, he has absented himself from the state six months or more.

2. If, having been a resident of Indiana, he has voted in another state.

3. If, having been a resident of Indiana, he has gone into another state sovereignty with the intention of voting there.

4. If he has not been a bona fide resident of the county in which he resides for at least six months before the election.

The first three specifications are indefinite as to time, but presumably mean that the voter must register if he has so absented himself or voted since he last exercised the right of suffrage in Indiana. The registration should be made after the county commissioners have established the precincts.

The certificate of registration must be taken to the polls, as the voter cannot vote unless he produces it on demand of a challenger. This registration need not be made if, prior to leaving the state, the voter files with the county clerk a notice of his intention to hold residence in Indiana.

PATRONS OF INDUSTRY.

A Farmers' Protection Association Being Organized at Harlan, Ind.

HARLAN, Jan. 23, 1890.

This neighborhood is thoroughly aroused through advocating the organization of farmers and laborers. Public meetings are being addressed in an able manner by an organizer of the "Patrons of Industry," an order which originated in the state of Michigan only a few years ago, but at this time it has spread over that state and has a membership of over 100,000. They are also taking foothold in Indiana, Ohio, Pennsylvania, New York, Illinois and Kansas.

They are more reserved on political questions than the Farmers Alliance, and claim to be a non-partisan organization. They are advocating cheaper railroad rates, and eventually the operation of some of the main lines from west to east by the Federal Government; also the suppression of speculation in produce, monopolies and trusts in general, and the reserving of public lands for the actual settlers—not another acre for railroads or corporations.

Their plans for the retail trade are novel and seem plausible. They are contracting with merchants of all different branches of trade at a margin not to exceed 10 per cent. above first cost of goods, and in return the association pledge themselves to trade with their contract merchants exclusively and to pay cash for their purchases. Such produce as merchants can handle can be bought from the patrons by their merchants for cash or its equivalent. Several organizations have been established in this vicinity and they expect soon to hold county conventions, after that they are ready to contract through their trade committee. The principles and plans advocated are good and undoubtedly fair investigation. HARGAN.

THE old adage, that "there is no fool like an old fool," receives fresh illustration from West Union, Ind. A dispatch from there says: "Paul Hill, an old resident, over seventy years of age, was called recently to Pennsylvania by the spirit of his former wife through a medium. Taking his earthly partner with him he went to Hop Bottom, where he was induced to leave his wife and live with his spirit affinity. The medium obtained his money—$3,000—and his wife came back. His eyes are now opened to the fraud, and he will try to recover the money he gave up. It is said that his wife's spirit wanted some apples, whereupon he bought and gave the medium 200 barrels. Silk dresses and other material things were offered to the ghost, and appropriated by the woman of flesh, until he is penniless."

A PRIMARY teacher in one of the schools of Independence, Kan., was talking to her class about peace-makers, and asked, "What is a peace-maker?" Two hands were raised; one said, "A peace-maker makes pieces of things; the other, "He makes pieces for us to speak." Yet some persons think that if a child, on being asked if it wants to go to heaven, raises its hand, it should at once be received into the church and admitted to the holy communion.

THE BARRETT LAW.

It Is Declared Constitutional By Judge Howland at Indianapolis.

Judge Howland, of Indianapolis, yesterday sustained the constitutionality of the Barrett law in his demurrage to a petition to restrain that city from issuing bonds for improvements of streets. He says: "To the objection that the liability incurred by the city for the cost of the street crossings is illegal by reason of its causing an indebtedness beyond the limitation of the constitution, it is enough to say that the improvement is already completed and the question of the validity of the city's obligation in this account will not be affected one way or the other by the issuing of the improvement bonds, or by the enforcement of the lien of the assessment against abutting lot owners.

"It is a question between the contractors and the city. I think the facts set forth in the complaint as to the notice to property owners to make objections to the necessity of the improvement show a substantial compliance with the requirements of the statute in this respect. Holding, as I do, that the several objections raised by the plaintiff to the legality of the assessment are without force, it is not necessary to decide whether he is or is not estopped to make them by his election under the statute to avail himself of its privilege to pay an installment, or by his delay to begin injunction proceedings until after the completion of the work under the contract."

The case will be taken at once to the Supreme Court and brought to a final hearing as soon as possible. A number of contractors have refused to perform work under the Barrett law on the grounds that the bonds issued would not be purchased. This decision does away with all objections. The bonds are as good as old wheat in the mill. The result is that improvements will be pushed more rapidly than over, and there will be more work done in Fort Wayne this year than ever before.

Eiffel is in the air. Eiffel tower clocks are making their appearance.

What's better for a wound than Salvation Oil? Echo answers: "What." We answer: "Nothing." "So say we all of us, so say we all!" Only 25 cts.

A poor unfortunate in Milwaukee is said to have sneezed himself to death. Alas! poor creature, living in the light of the nineteenth century and never heard of Dr. Bull's Cough Syrup. Well, this is more than Egyptian darkness.

Cloud Rainwater is the moist name of a student in the University of Virginia.

To-night and To-morrow Night,
And each day and night during this week you can get at all druggists Kemp's Balsam for the Throat and Lungs, acknowledged to be the most successful remedy ever sold for the cure of Coughs, Croup, Bronchitis, Whooping Cough, Asthma and Consumption. Get a bottle to-day and keep it always in the house, so you can check your cold at once. Price, 50c and $1. Sample bottles free.

A Lady of Texas Writes:
My case is of long standing; has baffled many physicians; have tried every remedy I could hear of, but Bradfield's Female Regulator is all that relieved me. Write The Bradfield Reg. Co., Atlanta, Ga., for further particulars. Sold by all druggists.

The Tantalus Entertainment.

The following program of exercises will take place at the M. E. college Friday evening at 8 o'clock, in the Tantalus hall. All are cordially invited to attend, as the exercises will be both interesting and instructive.

Invocation.

Piano Solo	Miss Roberts
Declamation	Mr. Ernest Stultz
Essay	M. Keith
Address	Rev. Van Sickle
Guitar Solo	Miss Julia Mohin
Declamation	Mr. Mathes
Select Reading	Mr. Snyder
Piano Solo	Prof. Fahlo
Journal	May Mohin

Do you have dyspeptic troubles? Take Hood's Sarsaparilla, which has relieved thousands and will cure you. Sold by druggists.

Eulogies on Davis.

JACKSON, Miss., Jan. 23.—The legislature yesterday listened to eulogies upon the late Jefferson Davis, and adopted resolutions expressing the sorrow of the people for the death of their former chief magistrate.

Language is hardly strong enough to express my admiration of the merits of Chamberlain's Cough Remedy. It is the best remedy for croup and whooping cough I have ever used. During the past eighteen years I have tried nearly all the prominent cough medicines on the market, but say, and with pleasure too, that Chamberlain's Cough Remedy is the best of all. THOMAS RHODES, Bakersfield, California. For sale by GEORGE H. LOESER.

If you do not receive your SENTINEL regularly, please notify us immediately, either in person or by postal card, that we may remedy the fault.

For Sleeplessness, Exhaustion, Nervousness, Headache, Malaria, Paralysis, Neuralgia, &c., &c. $1.00. Every Druggist

THE HOTEL EASTMAN,
HOT SPRINGS, ARK.
The largest and finest RESORT HOTEL in America, with the finest Bath Houses in the world connected, will open for the season of 1890, January 15th. Tickets should be bought via St. Louis and Iron Mountain and Southern R. R. Jan15-d&w-1m

S. BREIDENSTEIN.
Real Estate & Loans
26 Court Street.
Watch his bulletin for some special bargains

ROBERT SPICE.
Pumps, Pipe, Hose and Fittings.
DRIVE WELLS.
Natural Gas Fitting a Specialty.

J. M. B. RIEDEL
ARCHITECT,
ABOVE SCHANZ'S GALLERY.
112 CALHOUN ST. - FORT WAYNE, IND.

BOSTON STORE.

Challenge Hams,
English Breakfast Bacon,
Silver Leaf Flour,
Fresh Roasted Coffee Everyday.
Full Line of Fancy and Staple Groceries, Domestic and Tropical fruits.

No. 20 W. BERRY ST.
TELEPHONE 152.

TAR-OID

NATURE HAS NO BETTER REMEDY
Take this New Compound for Wounds, Burns, Sores, Piles, Salt Rheum, Eczema, and Coughs, Croup, Scrofula, Ulcers, Varicose Veins, Bronchitis, and Consumption.

TAR-OID CO., 73 Randolph Street, Chicago, Ill.
For Sale by Dreier Bros., Corner of Columbia and Calhoun.

Great Improvements.
It is not many years ago since people travelled in a horse-back or stage coach only fifty miles a day is not fast enough for them. Formerly people wrote letters that were weeks in reaching their destination; now the telegraph flashes thought around the world. Formerly doctors bled their patients for nearly every complaint; now they use advanced science of the highest order. Prof. Austin Flint, of Bellevue College, says: "The judicious use of alcoholic stimulants is one of the striking characteristics of progress in the practice of medicine during the last half century." Prof. Henry Mott, Ph. D., F. C. S., says: "By a most careful analysis I have found Duffy's Pure Malt Whiskey free from adulterations or foreign substances, and it deserves to meet with great success." The well known Dr. A. W. Hutchinson, of New York, says: "I highly recommend Duffy's Pure Malt Whiskey and prescribe it extensively in my practice." Rev. R. Mills, of Princeton, Iowa, says: "I have used Duffy's Pure Malt Whiskey with great benefit to my wife, who is a confirmed invalid. I know from experience it is a pure and most valuable medicine. I am also using it in the case of my son, who is threatened with consumption. I am a Presbyterian clergyman and a doctor of divinity, but I am not afraid to recommend Duffy's Malt Whiskey as the purest and most efficient tonic that I know of, and my experience is a large one."

JAMES MADDEN,

PLUMBER,

Steam and Gas Fitter,

101 Calhoun Street,

Next door to V. M. C. A.,

FORT WAYNE, - - - INDIANA

PAUL E. WOLF.

Steam Carpet Beating.

Carpets taken up, Cleaned and Relaid.

Upholstered Furniture and Mattresses of All Kinds Repaired and Remodeled.

All Work Warranted; and Charges Reasonable.

PAUL E. WOLF,
No. 33 AND 35 CLINTON STREET.

GOLD MEDAL, PARIS, 1878.
W. BAKER & CO.'S
Breakfast Cocoa
is absolutely pure and it is soluble.
No Chemicals
are used in its preparation. It has more than three times the strength of Cocoa mixed with Starch, Arrowroot or Sugar, and is therefore far more economical, costing less than one cent a cup. It is delicious, nourishing, strengthening, easily digested, and admirably adapted for invalids as well as for persons in health.
Sold by Grocers everywhere.
W. BAKER & CO., Dorchester, Mass.

A. F. GESSLER,
DEALER IN ALL KINDS OF
FRESH, SALT
AND
SMOKED - MEATS,
60 East Main Street.
He has just placed new machinery in his establishment and is now prepared to make the finest Sausages in the market. Dressed Poultry and Home-made Lard for sale. 24-1yr.

DR. T. J. DILLS,
NO. 40 WEST BERRY STREET,
DISEASES OF THE EYE AND EAR.
Office hours: 9 to 12 a. m. and 1:30 to 4 p. m.

J. S. McCURDY,
D·E·N·T·I·S·T
OFFICE—Room 15, over First National Bank. tues&sat6m

The Oldest Firm and Most Reliable in the City,
Wing & Mahurin,
ARCHITECTS
Rooms 41 and 42, Pixley & Long Block.

J. C. PELTIER,
Undertaker & Embalmer
17 WEST WAYNE ST.,
Telephone No. 174 - - - Fort Wayne, Ind

BROU'S INJECTION
An Injectable Remedy for the Cure of all Conditions Diseases of the Urinary organs; guaranteed not to produce Stricture; no confining others; and no inconvenience from it in time. For immediate by mail, sold by druggists. J. Brou, successor to Brou, Pharmacien, Paris.

TO WEAK MEN
Suffering from the effects of youthful errors, early decay, wasting weakness, lost manhood, etc., I will send a valuable treatise (sealed) containing full particulars for home cure, FREE of charge. A specialist's medical work; should be read by every man who is nervous and debilitated. Address, Prof. F. C. FOWLER, Moodus, Conn.

The Mormon Elders' Book
[illegible] mailed free on receipt [illegible] J. H. Crouch, 35 Grand St., New York

KEEP TO THE RIGHT.

Do not be imposed on by any of the numerous imitations, substitutes, etc., which are flooding the world. There is only one Swift's Specific, and there is nothing like it. Our remedy contains no Mercury, Potash, Arsenic, or any poisonous substance whatever. It builds up the general health from the first dose, and has never failed to eradicate contagious blood poison and its effects from the system. Be sure to get the genuine. Send your address for our Treatise on Blood and Skin Diseases, which will be mailed free. SWIFT SPECIFIC CO., Atlanta, Ga.

Stop that
CHRONIC COUGH NOW!

For if you do not it may become consumptive. For Consumption, Scrofula, General Debility and Wasting Diseases, there is nothing like

SCOTT'S
EMULSION

Of Pure Cod Liver Oil and
HYPOPHOSPHITES
Of Lime and Soda.

It is almost as palatable as milk. Far better than other so-called Emulsions. A wonderful flesh producer.

Scott's Emulsion

There are poor imitations. Get the genuine.

IT CONFORMS TO SHAPE OF FOOT

If you want PERFECTION in fit, with freedom from CORNS and ALL DISCOMFORT you will always wear the BURT & PACKARD SHOE. It is acknowledged as the most comfortable, the best wearing and most stylish gentlemen's shoe made in the world.

Don't spoil your feet by wearing cheap shoes. The BURT & PACKARD SHOE costs no more than any other fine shoe, though none approach it in value.

All styles in Hand-made, Hand-welt, and Burt-welt; also Boys' and Youths'. If not sold by your dealer send his name and your address to PACKARD & FIELD, (suc. to Burt & Packard) Brockton, Mass. Sold by

M. APP, Fort Wayne.

sept6-eod-6m

THE NEWSPAPER UNION
55 and 57 East Columbia Street.
Retail at Wholesale prices, the Best Grades of
LEGAL CAP! FOOLS CAP!
COMMERCIAL NOTE!
ENVELOPES!

If there is any particular kind, size or color of Envelopes you want made, they are manufacturers' agents and can fill any order they may be favored with.

They carry in stock Crane's Calligraph Linen, for use on Typewriters, and can rule your paper in any style you may wish.

They do no Job Work, but have every facility for Newspaper or Magazine Publishing.

The largest and most complete line of Calling Cards, Ball Programmes and Wedding Stationery ever shown in this city, can be found at stores. 17-1mo

P. E. COX,
PRACTICAL
Sanitary Plumber,
Has opened a shop at
No. 29 West Main Street.
ALL WORK GUARANTEED AT
Reasonable Prices

A. HATTERSLEY & SON.
PLUMBERS,
Steam and Gas Fitters,
48 East Main St.
FORT WAYNE, ... IND.

Ask for Baker's Famous Headache Specific. It never fails to give relief. Sold and guaranteed by Thieme & Gross.

FRIDAY'S FLASHES.

The Day's News as Found Around the Railroads and Manufactories of the City.

William Brake, of White's wheel works, has returned to work.

J. E. Talbot, John Kelly and Charles Jones, of the Jenney, are ill.

E. Cartner, painter at the east Pittsburg car shops, is on the sick list.

Lewis Ertle, of White's wheel works, is again at his post after an illness.

C. O. Cook, of the Jenney, is off duty on account of sickness in the family.

H. T. Mills, tool maker at the Pittsburg shops, is absent on account of sickness.

John Polhamus, of the line fixture department of the Jenney, has returned to work.

O. Foncannon, yard foreman at White's wheel works, has returned to work.

R. Hurtnet, machinist at the Pittsburg car shops, has returned to work after an illness.

J. H. Raub, of the east Pittsburg shops, is off duty on account of the death of his child.

J. C. Bewes, foreman of the Pittsburg boiler shops, is confined to his home with rheumatism.

George Scott, machinist in the Pittsburg shops, who has been ill for some time, has returned to work.

Harvey Thomas, carpenter at the east Pittsburg shops, who injured his ankle a few days ago, is again at work.

Tom Cummings, conductor on the Fort Wayne and Lafayette accommodation, has returned to his train after an illness.

Elmer Cutler, of the winding room at the electric works, who has been off duty on account of sickness, was at his post this morning.

The Wabash system shows an increase in gross earnings the second week of January over those of the corresponding week of 1889, of $57,800.

Mr. Michael Dawson, of Baker street, who has been paralytic for several months, is lying at the point of death. He is the father of Conductor Dawson, of the Fort Wayne road.

Trainmaster Boughton, of the Wabash at Andrews, resigned yesterday and will take the superintendency of the Pittsburg and Western railroad, with headquarters at Allegheny City.

Captain Conant, who for years ran as passenger conductor on the Big Four, is now running a saw-mill, door, sash, and blind factory in Seattle, and bids fair to become one of the wealthiest men in the northwest. At his establishment he employs 300 men day and night forces.

The Wabash railroad has given notice that, taking effect on the 25th inst., it will meet the rates of the Chicago and Alton on live stock. The rates from Kansas City and intermediate points to Chicago will be 124 cents per 100 pounds, and to St. Louis and East St. Louis, 7½c.

The Pennsylvania railroad company yesterday began receiving grain for Baltimore from points on its own system west of Pitesburg, which was en route, but would receive no new business. There are thousands of carloads of grain standing on side tracks in and near Baltimore, and the work of relieving the large accumulation is low.

In speaking of the large pay which trainmen, more especially engineers, have been making during the busy times with the railroads the last few weeks, a veteran railroad man said last evening that whenever the wages of an engineer, at the present rate paid him per mile, exceeds $150 a month he is over-working himself and jeopardizing the interests of the road which employs him.

John Eisenhauer, a farmer residing about three miles west of Huntington, met with a sad accident Wednesday evening. He was returning home from town about 4 o'clock, and when near the Wabash railroad bridges, his foot became fastened in between the cross ties, throwing him to the ground and breaking his ankle bone in the fall. He extricated his foot as best he could and dragged himself from the track to a field near by and called for assistance, but no one seen or heard him, and he was compelled from exhaustion to remain there all night. When found the next morning his arms and limbs were nearly frozen stiff.

Last week the bridge gang on the Wabash introduced a pronounced improvement to the iron bridge spanning the river between Huntington and Andrews. One of the hangers broke some weeks ago and caused quite a delay of trains. All bridges of this pattern—the Phoenix—are liable to such breakage because of the frailty of the hangers—the only weak point of the structure. The improvement referred to is the drilling of a hole through the column for the introduction of a large bolt to which is attached a stirrup-like hanger which greatly augments the strength of the structure and supplements its weakest point. These trial hangers were put in last week and as soon as the shops turn out a quantity of the new improvement, it is likely every bridge of the Phoenix pattern on the Wabash road will be supplied with this excellent safe-guard.

OVER THE STATE.

Hoosier News Given in Small Bits for Our Readers.

Kokomo will be lighted by electricity on and after March 1.

A good Templar lodge has been organized at Veedersburg with 101 charter members.

W. Z. Smith's large farm residence, near Boonville, was destroyed by fire. Loss, $3,000.

At Anderson, Joshua Fouts returned home drunk and assaulted his wife with a club, fracturing her skull. He made his escape.

Andrew J. Catterman, of Kokomo, fell dead in his barn Tuesday afternoon of heart disease. He was a wealthy pioneer resident and was seventy-six years of age.

John Pfeffly, of Ladoga, gathered a mess of string beans from his garden on January 6. The "oldest inhabitant" is not old enough to remember a like instance.

Gottlieb King, insurance agent, whose home is at Peru, was stricken with paralysis while eating breakfast at the Filbeck house, at Terre Haute, yesterday morning, and died at 8:30 p. m.

It is believed the peach crop will be an entire failure in southern Indiana next season. Fully one-half the buds are already killed and the remainder are in such condition that they are likely to be killed soon. The finest peaches raised in this country grow in Clark county.

A four-year-old daughter of Charles Magness, of New Albany, died Tuesday of inflammation of the brain, caused by a peculiar accident. About four weeks ago, while playing about the kitchen at her home, the child overturned a pot of boiling water. A portion of the liquid flowed over her face and neck and penetrated her ear, bringing on in a few days the disease that terminated in her death.

PARCELS sent by post are subject to hard usage before they reach their destination, and if carelessly tied up the contents are apt to be lost or destroyed. Whatever the contents they must be as snugly packed as possible and tied with a strong cord. The narrow pieces of ribbon that often come around handkerchiefs, and the bits of nice twine if saved will come handy here. If photographs, cards, pressed flowers, etc., are laid between two pieces of pasteboard a little larger than the thing sent, and notches made in the center of all four sides in which to tightly tie the strings, they will, as a general thing, come out in good condition. Stout, white paper is the best for the outside wrapper, and the address written clearly in some conspicuous place will help insure for it a safe delivery.

A MYSTERY of the Artic regions may be cleared up next year if the season is open. This mystery is: Where do the whales go when ice begins to set in along the Alaskan coast? Whalemen know they go eastward, and it is supposed they congregate about the mouth of the great Mackenzie River, but this and the region to the northeast of the river's mouth are practically unknown territory. The Pacific Steam Whaling Company, of San Francisco, has just purchased a strong steamer, which will be sent to the Artic next spring with orders to push through to the mouth of the Mackenzie. The reason for this is that whalebone is rising in price, and this season's catch showed that the whales are rapidly decreasing in their usual feeding grounds.

One Fact

Is worth a column of rhetoric, said an American statesman. It is a fact, established by the testimony of thousands of people, that Hood's Sarsaparilla does cure scrofula, salt rheum, and other diseases or affections arising from impure state or low condition of the blood. It also overcomes that tired feeling, creates a good appetite, and gives strength to every part of the system. Try it.

Drinking saloons in Orlando, Fla., must be at least 200 feet apart.

Interested People.

Advertising a patent medicine in the peculiar way in which the proprietor of Kemp's Balsam for Coughs and Colds does, is indeed wonderful. He authorizes all druggists to give those who call for it a sample bottle free, that they may try it before purchasing. The large bottles are 50c and $1. We certainly would advise a trial. It may save you from consumption.

There are on an average 200 pigeons officially kept in every German fortress.

Loose's Red Clover Pills Cure Sick Headache, Dyspepsia, Indigestion, Constipation. 25c per Box, 5 Boxes for $1. For sale by Dreier Bros.

According to the "American Art Printer" there are 125,000 printers in the United States.

Ladies Have Tried It.

A number of my lady customers have tried "Mother's Friend," and would not be without it for many times its cost. They recommend it to all who are to become mothers. R. A. Payne, Druggist, Greenville, Ala. Write Bradfield Reg. Co., Atlanta, Ga., for particulars. By all druggists.

A HUGE SEA MONSTER

Breaks Two of the Screws of an Ocean Vessel.

NEW YORK, Jan. 23.—The steamship Italia of the Hamburg-American line, for some days over-due at this port, arrived this morning with two blades of her screw broken. The vessel encountered severe gales on the Atlantic.

On the 11th Captain Schendt thinks that some huge sea monster waged against the screw, for the blades snapped as though they had struck a rock. The Italia was compelled to finish the voyage at half speed.

JEFFERSON DAVIS first became acquainted with Lucius B. Northrop at West Point, the latter being one of the youngest cadets. One day an officer on duty insulted young Northrop and the fiery South Carolinian resented it with a blow. It was Davis' duty as captain of the corps of cadets, to report the matter, but he had noticed the unprovoked insult and admired the spirit with which the young cadet promptly resented it, and he passed the matter over. From that moment Davis and Northrop became friends, and when the Southern Confederacy was organized at Montgomery, Ala., with Jefferson Davis as its provisional President, he invited Northrop to become the Commissary General of the Confederate army.

Nature in Convulsion

Is terrible. Volcanic eruptions, cyclones, earthquakes are awfully and tremendously picturesque, but scarcely desirable to contain in action and effect by the administration of remedies which produce convulsion and agony in the alimentary portion of the human frame. Such is the effect of the old fashioned violent purgative, hurtfully jolting more and more into disorder, and of which the Celebrated Bitters is the mildest, pleasant part for those choosing anodyne. They weaken and emasculate—the Bitters invigorate them. They left the bowels inactive, because incapacitated by causing feebleness. The Bitters, on the contrary, and because it enables the former, them to act—a vast and fortunate difference—in regulates their activity and regularity. The liver is beneficially stimulated, as the Bitters, also are, by this medicine, which results in appetite, also, malaria, nervousness and rheumatism.

England spends $3,500,000 annually to facilitate the carrying of the mails for 35,000,000 people.

Or high or low, or rich or poor,
None would long teeth or breath endure,
If they but knew how nice and swift
Was SOZODONT, that priceless gift,
In giving beauty, life and tone
To every charm the mouth can own.

CHICAGO, Jan. 23.—A jury in Judge Gresham's court yesterday returned a verdict in favor of Henry Bush against the Northern Pacific road for $40,000 damages. Bush was a fireman employed by the Northern Pacific and was so badly injured in a collision that he lost the use of his legs.

Last winter Mr. H. E. Kinkado, collector for the United States Express company, at Des Moines, Iowa, was severely troubled with chilblains. The swelling and intense itching of his feet was a great annoyance to him. He tried several remedies without benefit, but fortunately bought a bottle of Chamberlain's Pain Balm. He says he only applied it three times until his feet were entirely well and free from itching and swelling. For sale by Geo. H. Loesch.

Fifty-five thousand people were convicted of criminal offenses in New York last year.

Advice to Mothers.—Mrs. Winslow's Soothing Syrup should always be used when children are cutting teeth. It relieves the little sufferer at once; it produces natural, quiet sleep by relieving the child from pain, and the little cherub awakes as "bright as a button." It is very pleasant to take. It soothes the child, softens the gums, allays all pain, relieves wind, regulates the bowels and is the best known remedy for diarrhœa, whether arising from teething or other causes. Twenty-five cents a bottle.

Jan-27-1y

Notice.

The democratic county central committee will meet in the circuit court room in the city of Fort Wayne, at 2 p. m., Saturday, Jan. 25. As important questions will be brought up a full attendance is very desirable.

MONTGOMERY HAMILTON, Chairman.
W. W. ROCHRIG, Secretary.

Marshal Fonseca, chief of the provisional government of Brazil, speaks and writes five languages.

LOOSE'S EXTRACT
THE
CLOVER BLOSSOM
THE GREAT Blood Purifier.

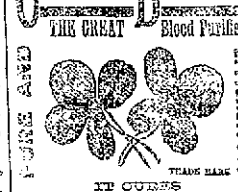

TRADE MARK

IT CURES
Cancers, Humors, Sores, Ulcers, Swellings, Tumors, Abscesses, Blood Poisoning, Salt Rheum, Catarrh, Erysipelas, Rheumatism, and all Blood and Skin Diseases.
Price $1 per Flat Bottle, or 6 Bottles for $5 (Enough to cure a Scrofulous Case).
J. B. LOOSE RED CLOVER CO., Detroit, Mich.
For sale by Dreier Bros.

DR. LE DUC'S PERIODICAL PILLS.
The Great French Remedy, Paris, France, acts directly upon the Generative Organs and Produces Pure Suppression of the Menses from whatever cause, and all Periodical Troubles peculiar to women. A Safe, Reliable Remedy. Warranted to expel Obstruction. Only direct remedy now extant. By druggists, $2. Address in confidence, Le Duc Pill Co., Detroit, Mich. Sold by Geo. H. Loesch, Druggist, Fort Wayne, Ind.

No Other Cigar is Such a Record as

A woman can bake and a woman can sew,
And woman with trouble can cope,
But she can't wash her clothes
To perfection she knows,
Without Fairbank's Santa Claus Soap.
N. K. FAIRBANK & CO. CHICAGO.

Our rapidly increasing business makes us feel very happy and we feel thankful to the general public for their liberal patronage. It is a convincing proof to us that a large majority of the PEOPLE will BUY GOOD HONEST GOODS. We have the largest assortment of HOLIDAY SLIPPERS, all styles and sizes, for the smallest child and largest man. Call and see us. You will find almost everything in the line of BOOTS AND SHOES in our stock. We do not deal in shoddy goods.

E. VORDERMARK & SONS,
32 Calhoun Street.
SIGN OF BIG RED BOOT.

FRUIT HOUSE PRICES FOR 1890.

This year opens favorable for the people, so far as the Sugar Market is concerned. Last season the great sugar trust had their grip on the market and made it ruinous to the purchaser—so much so that Sugars were advanced in 60 days at least 50 per cent. This is now over—the Sugar Trust is broken and Sugars have declined to a point lower than they ever were—the last reduction is 1 cent per lb.

We now offer Best Extra C., 5c. Best Standard A., 6½c.
Powdered and Crushed, 7c. Granulated and Cut Loaf, 7c.

COFFEE, COFFEE—Rio, Java and Roasted Coffee.

There has been little change in the Coffee Market the last three months. It is too high yet. The clique has control of the market and keeps prices up. We still sell our best Rio at 20c. lb. This we are enabled to do in consequence of our large purchases and selling direct to our customers—in this way saving the profit of the jobber and wholesale merchant.

Best Rio Coffee, 20c. lb. Choice Old Govt. Java, 27c lb.
Best Roasted Rio, 25c. lb. Sampson Brand in lb. Packages, 24c.
Seroxy Coffee in lb. Packages, 24c. Durham Coffee in Packages, 24c.
Levering's Coffee, 24c. lb.

TEAS, TEAS—Young Hyson, Oolong and Japan.

The high price of Coffee has induced a great many to try Tea—and when it is considered that a pound of Tea can be had for the price of a pound of Coffee and that it will go twice as far, it is not to be wondered at that there is a great increase in our Tea Trade. The truth is we sell double the quantity we used to a few years ago. Our motto is selling large quantities at a small profit, for we purchase direct of the Importers and then in selling direct to our customers we save three profits—the speculator, jobber and the wholesale dealer. We sell a good, rich drawing Tea at 20c. lb., and one grade as low as 10c. lb.

Young Hyson Tea, 20c., 30c.; best, 50c. lb.
Oolong Tea, 20c.; best, 50c. lb.
Imperial Tea, 20c; good, 30c; best, 50c lb.
Gunpowder Tea, good, 30c. best, 50c lb.
Japan Uncolored, good, 30c; best, 50c lb.

CANDIES REDUCED 2c. POUND.

This is owing to the decline on Sugar, which has necessarily affected Candy.

Pure Stick Candy, 10c lb. French Mixed Candy, 10c. Chocolate Drops, 15c lb.
Fancy Bon Bons, 15c and 20c lb. Cinnamon Imperials, 15c lb.
English Walnuts, Brazil Nuts and Soft Shelled Almonds, 12½c and 15c quart.

CALIFORNIA CANNED FRUITS.

California Peaches, 25c can; Bartlet Pears, 25c can; Green Gages, 22c can; Egg Plums, 20c can; White Cherries, 20c can; California Apricots, 20c.

CALIFORNIA DRIED FRUITS.

California Dried Apricots, 20c lb. Peeled Peaches, 25c and 35c lb.
California Silver Prunes, 15c lb; Nectarines, 20c lb; Pitted Plums, 16c lb.

OILS—All Kinds Reduced 10c Gallon.

Machine Oil, Linseed Oil and Lard Oil—Choice Yellow Machine Oil, 20c and 30c gallon; Neats Foot Oil, 70c gallon; Fish Oil, 60c gallon; Lard Oil, 60c gallon; Linseed Oil, 75c gallon; Castor Oil, $1.75 gallon.

Maple Syrups, Golden Drips and New Orleans Molasses.

Extra Golden Drip, 40c gallon; New Orleans, 35c; best, 50c. Choice Maple Syrup, 80c gallon.

FISH FOR THE LENTEN SEASON.

White Fish, Trout, Mackerel and Labrador Herring; also, Codfish and Smoked Halibut. Family White Fish kits, 45c; No. 1 White Fish kits, 80c; Mackerel in kits, $1.00; best, $1.50 and $1.75. Codfish per lb. 8c; Herring, 1c each; Holland Herring, kegs 90c; Scotch Herring, kegs $1.15.

CIGARS, PLUG AND SMOKING TOBACCO.

PLUG TOBACCO—Horse Shoe, 45; J. T. or Big Chunk, 38c; Wild Flower, 40c. FINE CUT—25c; good, 50c; best, 75c. SMOKING—15c; choice, 20c; Durham Smoking, 35c. BOX CIGARS from 50c per box to $3.00, $1.00 and $1.50 per box.

You will Save at least 20c on the Dollar by Purchasing at

FORT WAYNE FRUIT HOUSE.

FLORIDA AND RETURN BY THE QUEEN & CRESCENT Jacksonville VIA Chattanooga AND ATLANTA.
SHORTEST LINE TO FLORIDA BY 110 MILES. QUICKEST BY 3 HOURS.
Queen & Crescent Through Tourist Sleeping Cars Cincinnati to Jacksonville.
D. G. EDWARDS, Gen. Pass. & Tkt. Agt. QUEEN & CRESCENT ROUTE.

Arrival and Departure of Trains.

From Pennsylvania Station.

Pennsylvania Lines.

Trains run by Central Time.

Leave and Arrive at Fort Wayne, by the Pittsburg, Fort Wayne & Chicago railway, as follows.

GOING EAST.	ARRIVE.	DEPART.
No. 20, Mail Express.	1 20 p m	1 40 p m
No. 8, 4 Lim'd Express	2 41 p m	2 46 p m
No. 6, d. Penn'a Limited..	8 53 p m	9 00 p m
No. 4, d. Atlantic Ex.	5 10 a m	5 30 a m
No. 28 Chicago Accom....	10 30 p m	....
No. 62, Plymouth Accom.	6 25 a m	....
No. 12, Crestline Accom.	.....	7 00 a m
No. 56, Chicago Express...	12 35 a m	....

GOING WEST.	ARRIVE.	DEPART.
No. 3, d. Pacific Express..	1 15 a m	1 45 a m
No. 5, d. Penn'a Limited..	5 35 a m	5 45 a m
No. 1, Fast Line	12 20 a m	12 40 a m
No. 9, d. Western Ex.	5 15 p m	5 25 p m
No. 11, Crestline Accom..	6 45 p m	.....
No. 61, Plymouth Accom.	....	1 00 p m
No. 55, Chicago Accom....	....	6 30 a m

"Daily except Monday. All other trains daily except Sunday.

NORTH DEPOT.
(MUNCIE ROUTE)
FT. WAYNE, CINCINNATI & LOUISVILLE AND WHITE WATER RAILROADS.

The direct line to and from Cincinnati, Louisville, Indianapolis and Fort Wayne.

Through car service between Fort Wayne and Indianapolis. Solid trains between Fort Wayne and Cincinnati.

Central Standard Time.

TIME CARD. Nov. 4, 1889.	No. 5. Daily.	No. 1. Tuesday.	No. 3. Daily.
Fort Wayne...lv	6 30 a. m.	12 25 a. m.	6 35 p. m.
Indianapolis..ar	10 20 a. m.	3 50 p. m.	10 50 p. m.
Cincinnati...ar	—	8 00 p. m.	—
Louisville....ar	—	7 20 p. m.	—
	Daily.	Tuesday.	Daily.
Louisville....lv	—	7 30 a. m.	—
Cincinnati....lv	—	7 30 a. m.	....
Indianapolis lv	7 30 a. m.	12 01 a. m.	2 05 p. m.
Fort Wayne ar	11 25 a. m.	4 15 p. m.	7 30 p. m.

ONE FARE FOR ROUND TRIP

Between all stations from Fort Wayne to Muncie on Sundays. Two Sunday trains each way. Trains leave from North side depot. Rates to Cincinnati and points south less than via any other line.

WABASH RAILWAY.
MARCH 11, 1889.

GOING WEST.	Depart
Pacific Express, daily	5 53 a. m.
Kansas City ex. daily ex'pt Sunday	1 45 p. m.
Vestibule Limited and Mail.....	8 17 p. m.
Lafayette accom.	3 30 p. m.

GOING EAST.	Depart
Vestibule limited daily.....	5 45 a m
Cannon Ex. except Sunday.....	1 50
Limited Exp. daily except Sun'y	8 52
Lafayette accom.	

INDIANA, BLOOMINGTON & WESTERN.

Lv Ft Wayne	Ar Indianapolis
5 00 a m	10 30 a m
1 45 p m	6 50 p m
Lv Indianapolis	Ar Ft Wayne
7 05 a m	1 20 p m
1 10 p m	8 10 p m
7 00 p m	3 00 a m

Through Buffalo Palace Sleeping cars and Reclining chair cars on the Limited and Express. Free chair cars, dining car and New York and Boston sleeping car on Vestibule Limited express.

Kansas City express and Cannon Ball run New reclining chair cars for Kansas City free.

GRAND RAPIDS & INDIANA R. R.
Time Table for Fort Wayne, in Effect Nov. 10, '89.

GOING NORTH.

For Grand Rapids and Petoskey	Lv 2 50 a m
" " " "	" 8 05 a m
For Grand Rapids	" 12 50 p m
From Richmond	Ar 6 10 p m

GOING SOUTH.

For Richmond and Cincinnati	Lv 5 45 a m
" " "	" 1 00 p m
" " "	" 12 10 a m
From Grand Rapids	Ar 6 50 p m

*Daily between Cin. and Grand Rapids.
All other trains daily except Sunday.

Headquarters for Harness.

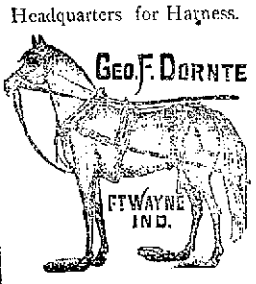

A complete outfit in the Harness line at Bottom prices. No. 39 Harrison St.

SCHONE, WELLMAN & SCHOPPMAN.

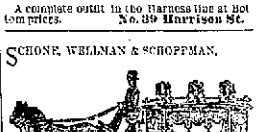

Undertakers & Embalmers
OFFICE: 39 W. BERRY ST.
Open day and night. Orders can be left at the office, or at No. 66 East Washington street, or at No. 8 Pritchard st. dec.9-dawlm
TELEPHONE 278.

WATER WORKS.
Bath Tubs, Pumps, Rubber Hose, etc.
—AT—
C. W. BRUNS & CO.
PLUMBERS,
166 Calhoun Street,
Opposite the Cathedral. Fort Wayne, Ind
SPECIAL ATTENTION
GIVEN TO
Natural Gas Fittings.

WEAK MEN MADE STRONG FREE TO ALL MEN.
Sealed Treatise containing full particulars for home cure, free of charge, of Nervous Debility, Lost Manhood, Premature Decay, Impotency, Blood and Kidney Diseases, Varicocele, Stricture, etc. Address THE MARSTON CO., 19 Park Place, New York, N. Y.

Cooling Cotton Root COMPOUND
Compound of Cotton Root, Tansy and Pennyroyal. Safe, reliable, never fails to bring on the monthly period. Ladies ask your druggist for Cooling Cotton Root Compound, take no other, and if he does not keep it, inclose $1 to us in sealed letter and we will send you a box by return mail. Cooling Cotton Root Compound Co., Detroit, Mich. For sale by Druggists. Agents for Allen's POND TEA CO. Fort Wayne, Indiana: Fisher Block, 1st West of Court House.

FEBRUARY FIRST

We enter upon the thirty-first year of our business in this city. In appreciation of the great patronage bestowed upon us, we

PROPOSE A BENEFIT TO OUR PATRONS.

From Wednesday Morning until January 30th, the day before we Invoice, we shall sell

EVERY ❊ ARTICLE In the Entire Store AT ❊ ACTUAL ❊ COST.

It Will Include Everything!

Carpets Included.

This sale has been under consideration for some time. No goods sold at cost during this sale will be charged and no goods will be laid away, partly paid, for any one.

NOW

For a Nine Days

GALA-DAY

One to be remembered. (ROOTS do as they say.)

Every Article in Our Store at

PRIME COST.

ROOT & COMPANY.

AMUSEMENTS.

MASONIC TEMPLE.

MONDAY, January 27th.

America's Character Actor,

DORE DAVIDSON,

And the Young, Beautiful and Accomplished Actress,

❊Miss Ramie Austin,❊

Supported by a New York company in the Powerful Melodrama,

GUILTY WITHOUT CRIME!

An Adaptation of M. E. Braddon's Popular Novel

"Aurora Floyo."

Seats on Sale Saturday. Prices as usual.

NEW YORK HAIR BAZAAR

Will Remove to 170 Calhoun Street, February 1.

FOR RENT—Dwelling House No. 369 West Wayne street. Has 7 rooms, bath, closets and well. Apply at 316 West Washington street. 24 w1

Forging Pension Papers.

ST. PAUL, MINN., Jan. 21.—United States Marshal Campbell yesterday arrested Geo. M. Smith, an old and wealthy citizen of Spencerbrook, Mille Lacs county, charged with forging the name of Isaiah D. Gould, deceased, to a pension voucher.

Left Their Cards.

LYONS, Jan. 21.—Three thousand leading citizens of this city called at the French and Spanish legations and left their cards.

Bananas.

BANANAS, 10 cents a dozen; Choice Creamery and Country Butter, 25c and 30c pound; Butterine, 18c pound. Dressed Chickens, 12½c pound, at

GEO. MEYER.

249 Calhoun street.

THE dentist of the Queen of Italy is an old Maine boy. Dr. Albert Hogan Clarke, Jr., who was blue and carried a musket [illegible] years ago. He is rich as well as famous, you understand.

Fort Wayne Sentinel.

FRIDAY, JAN. 24, 1890.

LOCAL NEWS.

Miss Ada Buck is quite ill.

Dr. Poegler is on the sick list.

Kekionga Council held a meeting last evening.

Deputy Sheriff Tom Mannix is again on duty after an illness.

Mrs. James Summers is now out of danger and is recovering.

Mrs. Anton Koch, of West Lewis street, is down with grippe.

Mrs. J. B. Saunders, of 55 West Lewis street, is down with la grippe.

Nearly all kinds of manufacturing business are crippled from la grippe.

The P. Cs. gave a grand ball at Arion hall last night and a happy affair it was.

Mr. Harry Mills, the machinist, of Brackenridge street, is down with la grippe.

Judge and Mrs. Munger, of Xenia, are the guests of Mrs. H. W. Ninde, their daughter.

Leon, son of Mr. and Mrs. Robert B. Wheeler, has been quite ill for some days with influenza.

The New York Police News publishes a portrait of the young men who recently put on the gloves in this city.

Officers O'Connell, Tremmel, Shalhut and Lieutenant Fushshober were off duty on account of sickness last night.

Mr. Frank Randall, deputy township trustee, was obliged to leave his duties yesterday afternoon, on account of illness.

Mr. and Mrs. T. H. Ragsdale, who are the guests of Mr. and Mrs. R. B. Wheeler, are recovering from an attack of influenza.

Mr. B. A. Strawn, formerly of this city, but who has been located at Marion, Ind., may re-locate in this city. He is now in correspondence.

Mr. William Geake returned from Columbia City to-day. The new court house, of which he is contractor, will be finally completed in two weeks.

The meetings at the Christian church are still growing in interest. Pastor Sims will discourse to-night on the conversion of "Simon Magus." All are invited.

Wayne commandery of St. Paul Catholic church have received thirty new uniforms. Their plumes are white, differing from those of the Catholic Knights.

Elder E. H. Shanks is conducting a revival meeting at the Church of God, corner Hoagland avenue and DeWald street, to continue for some time. Come and hear him.

The Lima, O., Driving association met this week and elected officers. A circuit will be formed, comprising the towns of Cincinnati, Dayton, Fort Wayne, Lima and Toledo.

Mr. John Frentzel, who recently quit the picture frame business on Calhoun street, across from the Cathedral, is not yet re-engaged. Mr. Frentzel is a prominent officer in the German lodge, K. of P.

Mr. Henry T. Stapleford, traveling agent for the White wheel works, has returned from an extensive western trip. At Omaha the breeze whistled through his whiskers when the mercury registered 20 degrees below zero.

Mr. and Mrs. Evans are in the city, guests at the home of Mrs. Eliza Hartman, 167 West Washington street. Mrs. Evans nee Genevieve Orvis, formerly of this city, was married at the the Palmer house, Chicago, a few days ago.

Mr. S. L. Morris, special judge, yesterday concluded consideration of the Voirol habeas corpus case. He awarded to Mrs. Julien Voirol custody of her two children, but their grandfather, Mr. Frank Voirol, at once took an appeal to the supreme court, and pending decision these two little ones will be in his charge.

Julius Herman, Aaron Simons, Peter Bauner and Samuel Bauner sue I. S. Mosler for $1,067.50. Worden & Morris are attorneys. This is the place called the "Misfit Clothing Parlors" and the sheriff closed the doors yesterday afternoon. The liabilities of the firm will reach $3,000, while the assets will hardly exceed $1,500.

It is alleged that Charles Lamson, editor of the defunct Hoosier Herald, at Valparaiso, died in the Northern prison last Saturday night, of Bright's disease. He disappeared several months ago and the story got out that he had been sent to prison for stealing. This was denied, but the newspapers kept up the talk until the story was established to their satisfaction.

Mr. W. T. Abbott will petition the council next Tuesday evening to grant himself and his company the franchise to construct a street railway, commencing at the intersection of the Wayne trace with Walton avenue; thence north to Lewis street, and thence running west on Lewis street to Clinton; thence north on Clinton to the center of Superior street, where it will reach the Centralia road.

The Caledonians meet to-night.

Dr. B. S. Woodworth is recovering.

There was no police court this morning.

The uniform rank K. of P. will drill to-night.

The St. Joe river at Centlivre's froze over last night.

Mr. John Brase, of the McKinnie house, is on the sick list.

Mrs. Jerry O'Connor, of 11 Baker street, suffers from la grippe.

Mr. J. E. Beyer, of Beyer Bros., Warsaw, is at the Rich hotel.

Mr. Bob Hammond and his family have recovered from la grippe.

There will be another fox hunt in Monroe township next Thursday.

Capt. Thomas Twomey was out to day after several days serious sickness.

Ten members of "Mr. Barnes of New York" company stopped at the Aldine.

Forty young ladies in the overall manufactory are off duty on account of sickness.

Mr. W. H. Fisher, general passenger agent of the Muncie, is home from his western trip.

Born, to Mr. and Mrs. Brinker, a daughter. Mr. B. is the Nickel Plate baggagemaster.

Mr. W. H. Strickland, of L. O. Hull's store, has been suffering from a severe case of la grippe.

To-day in the circuit court a divorce was granted in the case of Joyce McGushin vs. John McGushin.

"Mr. Barnes of New York" went to Dayton. They played to excellent business at the Temple last night.

The sub-committees appointed to talk over street pavement matters are in session at the city engineer's office this afternoon.

Mr. Solomon Derome, of 75 West Washington street, is seriously ill with la grippe. A consultation of physicians was held last evening.

Mr. I. L. Barclay, insurance agent for the Aetna company of Hartford, Conn., has taken desk room in the office of A. H. Bittinger.

The basin of the water power company near the electric power station has a substantial covering of ice. The place was thronged with skaters last night.

Dense smoke issuing from the cellar under George Orfflob's saloon this morning caused excitement. A fire had been kindled to thaw out a frozen water pipe.

An Oklahoma boomer called on the township trustee this morning for assistance to get back to his home in Ohio. He was furnished transportation to Antwerp.

Mr. William J. Stabler, supervisor of music in the Richmond public schools is the guest of Prof. W. P. Heath. Mr. Stabler graduated from the public schools of this city.

Messrs. D. N. Foster and P. A. Randall will go to Logansport to-morrow to close up the purchase of the Stephen G. Taber tract for the Land and Improvement company.

Mr. M. E. Fitzgibbons, superintendent of mail carriers at Lafayette, Ind., was in the city to-day. He says the newly appointed republican postmaster at Lafayette will take possession of his office in February.

The remains of Miss Zadie Esmond will be taken to Herkimer, N. Y., near Albany, the train leaving over the Pittsburg at eight o'clock, standard time, this evening. Short services are held at the house, 67 Brooksenbridge street, this afternoon at 4:30, Rev. S. A. Northrop officiating in place of Rev. R. M. Barns, who was prevented by sickness from doing so.

The Huntington Democrat says: John Kline and family left to-day for a visit to Waterloo and Garrett. On their return they will stop at Fort Wayne and visit the family of Charles Drummond.—Mrs. Alex. Crow, of Fort Wayne, who is well-known here, is lying at the point of death from la grippe. A telegram was received by relatives here this morning, stating that she is not expected to recover."

Miss Emma Rohrer, of THE SENTINEL book-bindery, returned yesterday from Chicago, where she went about five months ago on a visit to her sister, Mrs. Lorenzo Campbell. She was there stricken down with typhoid fever and for a time her life was despaired of, but we are glad to be able to state that she is now almost entirely recovered. Mrs. Campbell accompanied her home, and will be the guest of relatives and friends for a month.

The Temple was packed last evening, and standing room was in demand, to listen to the play of Mr. Barnes, of New York, which was produced by an excellent company. The play was well produced and pleased the immense audience in attendance. Mr. Robert Hilliard, as Burton H. Barnes, of New York, certainly showed a typical American hustler, and he did not overdo the character. Miss Emily Rigl, as Mirini Paoli, the Corsican, acted with ease and grace, and in her tragic parts created a decided impression on the audience. A touch of a foreign accent in her speech betters rather than detracts from her work. The other parts were well handled.

Scarlet fever is prevalent.

There are four cases of scarlet fever at 19 West Third street.

The fire commissioners are holding a meeting this afternoon.

Miss Minnie Holbrock, of Fairfield avenue, is dangerously ill.

Mr. C. O. Lepper, the West Jefferson street druggist, is tussling with the grip.

Jules Gebert was fined $1 and costs by Squire France to day for kicking a lad at the Aldine hotel.

Mary E. Fledderman enters suit against Luke M. Fleming on note and account; demand, $800.

Mr. Thomas Kavanaugh is playing Mr. James Gillie a return game of curling at Brookside farm to day.

The divorce proceedings of Jules P. Manuel vs. Adelaine Manuel, were dismissed by Judge O'Rourke to day.

Capt. Allan Dougall will not accept a United States deputyship in the District of Columbia at a salary of $2,000.

The jury in the Bender ditch case returned a verdict this afternoon, establishing the ditch. They were out twenty-four hours.

Mr. W. Forsyth, of Indianapolis, is registered at the Rich. He has organized a class in art, and will make semi-monthly visits here.

Mr. Albert Gall, who is a candidate for state treasurer on the democratic ticket, will be in this city during the early part of next week.

Miss Anna Dougherty, of Huntington, is in attendance at the bedside of her sister, Mrs. S. M. Crow, who is seriously sick with la grippe.

Mr. and Mrs. Conrad, of Ohio, the parents of Mrs. A. K. Zartman, are in the city on a visit at the home of the pastor of the Grace church.

Mr. John Jordon, of Detroit, representing the Michigan Elevator company, is in the city, superintending the placing of an elevator in Mr. P. A. Randall's new hotel.

Master John Cummings, son of J. Cummings, of 41 Clay street, of the Cathedral altar boys, has been unable to leave his home for some time on account of a severe illness.

Herman Knoll, aged ten years, whose parents reside at 16 Miner street, and Charles Rebke, aged eight years, who lives on Indiana avenue, both in South Wayne, entered the house of Mrs. Dodge, who watches at the Broadway crossing. The lady was out and they, not conscious of the enormity of the sin, stole a watch, chain and some trinkets. The officers apprehended the fellows who were let go after receiving a severe reprimand.

Horace Lewis, stage manager of the "Mr. Barnes of New York" company, which played at the Temple last night, was a caller at THE SENTINEL office last night and related an incident which speaks highly for the bravery of one who is now a resident of this city—Mr. Thos. J. Carey, night clerk at the Rich hotel, in this city. Last April Master Walter Lewis, the celebrated boy actor, a son of Manager Lewis, with his company, were at Grand Rapids, Mich. Walter and a playmate of his own age, named Harry Seymour, the son of a couple who were members of a theatrical company, were playing on the bank of the canal in the rear of the hotel. In some manner he lost his footing and fell into the water. His little comrade ran into the hotel screaming that Walter had fallen into "the deep water." Thos. J. Carey, the night clerk of the hotel, rushed out, plunged into the water and saved the young lad just as he was sinking for the last time. Little Walter was quite unconscious and it was twenty minutes before he gave any signs of life. The following night Mr. Lewis gave Mr. Carey a benefit performance, and the boy presented his rescuer with a fine gold watch as a memento of the occasion.

NICKEL PLATE EMPLOYES.

The Management Listening at Buffalo, to the Grievances of the Men.

There is trouble among the employes of the Nickel Plate, as will be seen by this telegram from Buffalo:

A reporter of the United Press called at the Tift house yesterday and found the entire delegation of engineers, members of the equalization committee of the Vanderbilt lines, in private apartments. Mr. A. J. Ion, of Fort Wayne, Ind., chairman of the committee, told the reporter that the door was closed against newspaper men, but it was learned, however, that many of the grievances of the employes of the Vanderbilt system are to be acted upon by the committee.

One of things to be done is to equalize the wages paid and secure an equal rate for all lines in that interest.

"I don't know much about the meeting," said Mr. John MacKenzie, superintendent of the motive power of the Nickel Plate, "but I suppose one of the grievances to be talked of is the pay of switching engineers. Some of our men object to the amount of pay they get, but I do not anticipate any trouble."

Mr. Jos. McBeth, master mechanic of the West Shore, said: "If the men have any grievances I know they will be treated fairly by the management."

THE FALKER SCANDAL.

Frank Falker Applies for a Divorce in the Circuit Court.

In the circuit court Frank Falker enters suit against his wife for divorce.

The complaint, which was penned by Attorney Harry C. Hanna, details the recent sensation of which Mrs. Falker and Robb Mackie were the principals.

HENRY GEORGE

The Single Tax Advocate, To Pass Through the City, this Evening.

Henry George, the single tax leader, is expected to pass through this city westward bound this evening on the Pittsburg express at 6:10 o'clock.

He is on route to San Francisco where he will embark soon for Australia to be absent several months.

CLOSED BY THE SHERIFF.

An Execution Served Against Markey & McNiece.

To-day A. C. Trentman entered suit in the circuit court against A. Markey and Nicholas R. McNiece.

The parties waived the summons and this afternoon the sheriff served executions.

The firm dissolved partnership a few days ago.

A CHARGE TO THE POLICE.

Mayor Harding Gives the Coppers Strict Instructions.

Last evening, when the day police force went off duty, they were ushered into the presence of Mayor Harding, who, in a few pointed words, gave the officers strict orders. He said in substance:

"Gentlemen, my duty on the saloon question is plain. I want every day policeman to call upon saloon-keepers and inform them that any of them who may be apprehended in selling or keeping open doors on Sunday will be refused a license by both the city and county. I have conferred with the county commissioners on this subject. This order must be rigidly enforced."

The mayor also called attention to the saloon dives where women are allowed to congregate. Such places will be treated with severity.

The night police have similar instructions.

ELECTRIC SHOCKS.

The Current Turned on From the Electric Light Works.

Harry Templar is still very sick.

Fifteen of the winders were laid off yesterday.

Several of the machinists are on the sick list to-day.

Will Brooks has taken a place in the shipping department.

The new time checks will be in use the last of the month.

Louis Fryer, foreman of the winding department, is down with la grippe.

Manager R. T. McDonald has his private office fixed up in the latest style.

R. T. McDonald and Private Secretary Miller, went to St. Louis last night.

Miss Lena Buell, stenographer in the office, is down with a serious attack of la grippe.

M. M. M. Slattery is the possessor of a beautiful Irish setter which he prizes very highly.

Plants are being shipped to Haddonfield, N. J., Murphysborough, Ill., and Murfresboro, Tenn.

Miss Maud Bates is temporarily assisting in the office during the illness of Miss Buell, who has la grippe.

Charles O. Miller mourns the loss of his mastiff, "Duke," who died last evening under peculiar circumstances.

Miss Angie Chapin, stenographer in the office, is lying very seriously ill with la grippe, at her residence, on Douglass avenue.

Bob Cunningham has returned from the west, where he has been erecting Star Iron towers. He left for Toledo last night.

The manager of the Thomson-Houston company at Lynn, Mass., was visiting the works yesterday. He is an expert accountant. The works at Lynn employ 2,400 men.

Give Us a Change.

It is becoming tiresome to a great many to hear so much about the prevailing influenza. Many persons are so enthused with the subject that their attention is absorbed with it day and night. In fact, influenza is dished up at every meal, discussed in hotels and places of business, while every ailment is, of course, attributed to it. We devoutly pray for deliverance from the increase of allusions to the disease. Let us have a stop; a change of subject. Above all, let the would-be original wits put a stop to the wholesale peddling of chestnuts about it. The disease is not to be made so light of, as the sad results in our midst can testify and there is no benefit from a wholesale promiscuous display in the press about who has it, as it works but harm to a vast number of persons who are led to believe only the worst concerning its results. Let it stop.

EV. SAT. BEE.

A CIRCUS elephant sold in Philadelphia the other day brought $1,700.

RETIRED LIST.

A Number Who Have Collided With Accidents.

J. W. Hawk, a switchman, had one foot mashed and ankle dislocated yesterday afternoon. He is now at the City hospital.

Mr. Tenny, a machinist in the Wabash shops, had a thumb mashed yesterday.

Senator Sherman.

WASHINGTON, Jan. 21.—Senator Sherman, who has been confined to his home for some time suffering from influenza, was at the capitol to-day quite recovered.

The Sugar Trust Broken—Spreckles Has Done the Work.

Extra C, Choice Yellow, 5c lb.
Standard White Coffee A, 6½c lb.
Granulated and Cut Loaf, 7c lb.
Powdered and Cut Loaf, 7c lb.

FRUIT HOUSE.

THREE DAYS BEFORE WE MOVE.

A grand opportunity to
Buy dry goods cheap.
Every article in our stock
Is sold at COST price
To close out.
Our store rooms
Are crowded with buyers
Taking advantage of this great
SALE.
Come at once.
M. FRANK &CO.,
Bee Hive.

Butter Reduced 4c. Pound.

Choice Roll Butter, 20c lb.
Good Jar Butter, 10c lb.
Fresh Eggs, 16c dozen.

FRUIT HOUSE.

Root and Company's generous offer to their patrons—For nine days every article in their store at cost—is meeting with great success. When this house says cost, its patrons can depend upon it. The large lines of people entering their store attests their appreciation of it.

C. Tresselt & Son's City Mills Hungarian Process and Silver Dollar Patent are the leading flours. Try them.

jan9-1m

BOND'S DRY GOODS STORE Must quit business Feb. 28, and are selling Corsets and Ribbons at half their cost.

Strawberries and Vegetables.

Strawberries, Lettuce, Spinach, Radishes, Onions, Pie Plants and Celery,

AT THE FRUIT HOUSE.

GRAND ANNUAL CLEARING SALE

—OF—

Stewart & Hahn.

Continues throughout this week. Everything in Our Store will be sold at cost and under to reduce stock for our Annual Inventory which takes place the last of this month.

COME ONE!

COME ALL!

STEWART ❊AND❊ HAHN

The Boston Store.

❊THE ❊ DOCTOR'S ❊ PRESCRIPTION.❊

MRS. WINKLE.—Oh, doctor, I've brought little Johnny to see what you can do for him. He is growing so fast that his clothes won't fit him. Can't you prescribe something for him, doctor?

DR. DOODAD.—Yes, I can. I would suggest a visit to THE C. O. D., 73 to 77 Calhoun street, where you can get him a suit of clothes that will fit him and leave less of his person exposed to the weather. At present he is too well ventilated.

MRS. W.—But I can't afford to buy him a new suit every few months.

DR. D.—Yes, you can if you buy his clothes at THE C. O. D., for they charge less than any other place in town and besides you get better-made clothing.

Twenty-five per cent. discount from the price of any Men's, Boys' and Child's Overcoat in their house during January, is another reason why Johnny should be clad with something else than tatters. The learned doctor knows what he is talking about. So does

THE C. O. D.